



### Award Recommendation

To: E.E. (Ric) Bowden, CPPB, CTCM  
Contract Management  
City of Round Rock

Date: 12/12/2017

---

Recommendation for a City of Round Rock contract award with Austin Business Furniture for this amount, \$393,998.72 for office furniture for the Round Rock Public Safety Training Center requested by Richard Will, Building Construction Manager, General Services Division.

Based on the following:  
National IPA (TCPN) cooperative, competitively solicited and awarded Contract #R142201.

**Recommended Vendor:**

"Allsteel" - authorized distributor "AFMA dba Austin Business Furniture"

Reviewed By

  
Signed Name: \_\_\_\_\_

Printed Name: Yvonne Hopkins  
Purchaser

12/12/17  
Date: \_\_\_\_\_

  
Purchasing Manager Review \_\_\_\_\_

Printed Name: Teresa Reddy  
Purchasing Manager, Finance

Date: 12/12/17



TCPN Contract# R142201

Wednesday, October 11, 2017

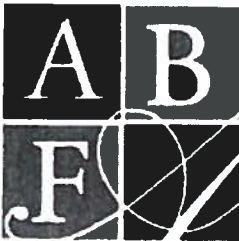

**ROUND ROCK  
SAFETY CENTER**

Total Sell Price: \$393,998.72



Customer Signature: \_\_\_\_\_

# ROUND ROCK SAFETY CENTER

| Item | Mfg | Part Num             | Part Description   | Alias 1 | Alias 2            | Qty | Sell     | Ext Sell    |
|------|-----|----------------------|--|---------|--------------------|-----|----------|-------------|
| 1    | ALS | Z05024WR             | Raceway Panel Frame w/o Top Trim<br>50H x 24W<br>P2 Paint Opts<br>CLR: Platinum Metallic | WS.01   | 1119 WORK STATIONS | 8   | \$ 79.17 | \$ 633.36   |
| ✓    |     | \$(P2)<br>.PR2       |  |         |                    |     |          |             |
| 2    | ALS | Z44524T              | 45Hx24W Tackable Acoustic<br>Non-Ported Tile<br>GRD A FAB<br>FAB: Exchange<br>CLR: Rupee | WS.01   | 1119 WORK STATIONS | 16  | \$ 48.72 | \$ 779.52   |
| ✓    |     | \$(A)<br>.EXG<br>903 |  |         |                    |     |          |             |
| 3    | ALS | Z05024WR             | Raceway Panel Frame w/o Top Trim<br>50H x 24W<br>P2 Paint Opts<br>CLR: Platinum Metallic | WS.01   | 1114 WORK STATIONS | 2   | \$ 79.17 | \$ 158.34   |
| ✓    |     | \$(P2)<br>.PR2       |  |         |                    |     |          |             |
| 4    | ALS | Z44524T              | 45Hx24W Tackable Acoustic<br>Non-Ported Tile<br>GRD A FAB<br>FAB: Exchange<br>CLR: Rupee | WS.01   | 1114 WORK STATIONS | 6   | \$ 48.72 | \$ 292.32   |
| ✓    |     | \$(A)<br>.EXG<br>903 |  |         |                    |     |          |             |
| 5    | ALS | Z05024WR             | Raceway Panel Frame w/o Top Trim<br>50H x 24W<br>P2 Paint Opts<br>CLR: Platinum Metallic | WS.01   | 1103 WORK STATIONS | 4   | \$ 79.17 | \$ 316.68   |
| ✓    |     | \$(P2)<br>.PR2       |  |         |                    |     |          |             |
| 6    | ALS | Z44524T              | 45Hx24W Tackable Acoustic<br>Non-Ported Tile<br>GRD A FAB<br>FAB: Exchange<br>CLR: Rupee | WS.01   | 1103 WORK STATIONS | 8   | \$ 48.72 | \$ 389.76   |
| ✓    |     | \$(A)<br>.EXG<br>903 |  |         |                    |     |          |             |
| 7    | ALS | Z05036WR             | Raceway Panel Frame w/o Top Trim<br>50H x 36W<br>P2 Paint Opts<br>CLR: Platinum Metallic | WS.01   | 1119 WORK STATIONS | 16  | \$ 89.03 | \$ 1,424.48 |
| ✓    |     | \$(P2)<br>.PR2       |  |         |                    |     |          |             |
| 8    | ALS | Z44536T              | 45Hx36W Tackable Acoustic<br>Non-Ported Tile<br>GRD A FAB<br>FAB: Exchange<br>CLR: Rupee | WS.01   | 1119 WORK STATIONS | 44  | \$ 56.55 | \$ 2,488.20 |
| ✓    |     | \$(A)<br>.EXG<br>903 |  |         |                    |     |          |             |
| 9    | ALS | Z05036WR             | Raceway Panel Frame w/o Top Trim<br>50H x 36W<br>P2 Paint Opts<br>CLR: Platinum Metallic | WS.01   | 1114 WORK STATIONS | 4   | \$ 89.03 | \$ 356.12   |
| ✓    |     | \$(P2)<br>.PR2       |  |         |                    |     |          |             |
| 10   | ALS | Z44536T              | 45Hx36W Tackable Acoustic<br>Non-Ported Tile<br>GRD A FAB<br>FAB: Exchange<br>CLR: Rupee | WS.01   | 1114 WORK STATIONS | 8   | \$ 56.55 | \$ 452.40   |
| ✓    |     | \$(A)<br>.EXG<br>903 |  |         |                    |     |          |             |
| 11   | ALS | Z05036WR             | Raceway Panel Frame w/o Top Trim<br>50H x 36W<br>P2 Paint Opts<br>CLR: Platinum Metallic | WS.01   | 1103 WORK STATIONS | 8   | \$ 89.03 | \$ 712.24   |
| ✓    |     | \$(P2)<br>.PR2       |  |         |                    |     |          |             |

# ROUND ROCK SAFETY CENTER

| Item | Mfg | Part Numbr           | Part Description                                  | Alias 1 | Alias 2               | Qty | Sell     | Ext Sell    |
|------|-----|----------------------|---|---------|-----------------------|-----|----------|-------------|
| 12   | ALS | Z44536T              | 45Hx36W Tackable Acoustic<br>Non-Ported Tile      | WS 01   | 1103 WORK<br>STATIONS | 24  | \$ 56.55 | \$ 1,357.20 |
| ✓    |     | \$(A)<br>.EXG<br>903 | GRD A FAB<br>FAB: Exchange<br>CLR: Rupee          |         |                       |     |          |             |
| 13   | ALS | 8988EBZ              | Elect Mtg Brkt for Bltline w/o Seg<br>Horztl-12Pk | WS.01   | 1119 WORK<br>STATIONS | 1   | \$ 17.98 | \$ 17.98    |
| ✓    |     | .P                   | CLR: Black  |         |                       |     |          |             |
| 14   | ALS | 8988EBZ              | Elect Mtg Brkt for Bltline w/o Seg<br>Horztl-12Pk | WS.01   | 1114 WORK<br>STATIONS | 1   | \$ 17.98 | \$ 17.98    |
| ✓    |     | .P                   | CLR: Black  |         |                       |     |          |             |
| 15   | ALS | 8988EBZ              | Elect Mtg Brkt for Bltline w/o Seg<br>Horztl-12Pk | WS.01   | 1103 WORK<br>STATIONS | 1   | \$ 17.98 | \$ 17.98    |
| ✓    |     | .P                   | CLR: Black  |         |                       |     |          |             |
| 16   | ALS | A871024              | Pass-Thru Cable w/o Power Block<br>24W            | WS.01   | 1119 WORK<br>STATIONS | 4   | \$ 35.96 | \$ 143.84   |
| ✓    |     | .P                   | CLR: Black  |         |                       |     |          |             |
| 17   | ALS | A871024              | Pass-Thru Cable w/o Power Block<br>24W            | WS.01   | 1114 WORK<br>STATIONS | 2   | \$ 35.96 | \$ 71.92    |
| ✓    |     | .P                   | CLR: Black  |         |                       |     |          |             |
| 18   | ALS | A871136              | Pass-Thru Harness w/Power Block<br>36W            | WS.01   | 1103 WORK<br>STATIONS | 4   | \$ 39.73 | \$ 158.92   |
| ✓    |     | .P                   | CLR: Black  |         |                       |     |          |             |
| 19   | ALS | A871136              | Pass-Thru Harness w/Power Block<br>36W            | WS.01   | 1114 WORK<br>STATIONS | 2   | \$ 39.73 | \$ 79.46    |
| ✓    |     | .P                   | CLR: Black  |         |                       |     |          |             |
| 20   | ALS | A871136              | Pass-Thru Harness w/Power Block<br>36W            | WS.01   | 1119 WORK<br>STATIONS | 8   | \$ 39.73 | \$ 317.84   |
| ✓    |     | .P                   | CLR: Black  |         |                       |     |          |             |
| 21   | ALS | A871224              | Power Harness 24W                                 | WS.01   | 1119 WORK<br>STATIONS | 13  | \$ 64.09 | \$ 833.17   |
| ✓    |     | .P                   | CLR: Black  |         |                       |     |          |             |
| 22   | ALS | A871224              | Power Harness 24W                                 | WS.01   | 1114 WORK<br>STATIONS | 2   | \$ 64.09 | \$ 128.18   |
| ✓    |     | .P                   | CLR: Black  |         |                       |     |          |             |
| 23   | ALS | A871224              | Power Harness 24W                                 | WS.01   | 1103 WORK<br>STATIONS | 10  | \$ 64.09 | \$ 640.90   |
| ✓    |     | .P                   | CLR: Black  |         |                       |     |          |             |
| 24   | ALS | A871236              | Power Harness 36W                                 | WS.01   | 1119 WORK<br>STATIONS | 8   | \$ 64.09 | \$ 512.72   |
| ✓    |     | .P                   | CLR: Black  |         |                       |     |          |             |
| 25   | ALS | A871236              | Power Harness 36W                                 | WS.01   | 1114 WORK<br>STATIONS | 2   | \$ 64.09 | \$ 128.18   |
| ✓    |     | .P                   | CLR: Black  |         |                       |     |          |             |
| 26   | ALS | A871236              | Power Harness 36W                                 | WS.01   | 1103 WORK<br>STATIONS | 4   | \$ 64.09 | \$ 256.36   |
| ✓    |     | .P                   | CLR: Black  |         |                       |     |          |             |
| 27   | ALS | A871336              | Vertical Jumper-up 39" vertical jump              | WS 01   | 1119 WORK<br>STATIONS | 10  | \$ 33.06 | \$ 330.60   |
| ✓    |     | .P                   | CLR: Black  |         |                       |     |          |             |

**ROUND ROCK SAFETY CENTER**

| Item | Mfg | Part Numb | Part Description                               | Alias 1 | Alias 2            | Qty | Sell     | Ext Sell  |
|------|-----|-----------|--|---------|--------------------|-----|----------|-----------|
| 28   | ALS | A871336   | Vertical Jumper-up 39" vertical jump           | WS.01   | 1114 WORK STATIONS | 2   | \$ 33.06 | \$ 66.12  |
| ✓    |     | P         | CLR: Black                                     |         |                    |     |          |           |
| 29   | ALS | A871336   | Vertical Jumper-up 39" vertical jump           | WS.01   | 1103 WORK STATIONS | 6   | \$ 33.06 | \$ 198.36 |
| ✓    |     | P         | CLR: Black                                     |         |                    |     |          |           |
| 30   | ALS | A877072   | Base Elec In-Feed 6' Sealtight Cable (3+1 2+2) | WS.01   | 1119 WORK STATIONS | 3   | \$ 74.82 | \$ 224.46 |
| ✓    |     | P         | CLR: Black                                     |         |                    |     |          |           |
| 31   | ALS | A877072   | Base Elec In-Feed 6' Sealtight Cable (3+1 2+2) |         | 1114 WORK STATIONS | 1   | \$ 74.82 | \$ 74.82  |
| ✓    |     | P         | CLR: Black                                     |         |                    |     |          |           |
| 32   | ALS | A877072   | Base Elec In-Feed 6' Sealtight Cable (3+1 2+2) | WS.01   | 1103 WORK STATIONS | 2   | \$ 74.82 | \$ 149.64 |
| ✓    |     | P         | CLR: Black                                     |         |                    |     |          |           |
| 33   | ALS | A877501   | 4-Circuit Duplex Receptacle Circuit 1          | WS.01   | 1119 WORK STATIONS | 12  | \$ 12.18 | \$ 146.16 |
| ✓    |     | .EV       | CLR: Loft                                      |         |                    |     |          |           |
| 34   | ALS | A877501   | 4-Circuit Duplex Receptacle Circuit 1          | WS.01   | 1114 WORK STATIONS | 1   | \$ 12.18 | \$ 12.18  |
| ✓    |     | .EV       | CLR: Loft                                      |         |                    |     |          |           |
| 35   | ALS | A877501   | 4-Circuit Duplex Receptacle Circuit 1          | WS.01   | 1103 WORK STATIONS | 8   | \$ 12.18 | \$ 97.44  |
| ✓    |     | .EV       | CLR: Loft                                      |         |                    |     |          |           |
| 36   | ALS | A877502   | 4-Circuit Duplex Receptacle Circuit 2          | WS.01   | 1119 WORK STATIONS | 8   | \$ 12.18 | \$ 97.44  |
| ✓    |     | .EV       | CLR: Loft                                      |         |                    |     |          |           |
| 37   | ALS | A877502   | 4-Circuit Duplex Receptacle Circuit 2          | WS.01   | 1114 WORK STATIONS | 1   | \$ 12.18 | \$ 12.18  |
| ✓    |     | .EV       | CLR: Loft                                      |         |                    |     |          |           |
| 38   | ALS | A877502   | 4-Circuit Duplex Receptacle Circuit 2          | WS.01   | 1103 WORK STATIONS | 6   | \$ 12.18 | \$ 73.08  |
| ✓    |     | .EV       | CLR: Loft                                      |         |                    |     |          |           |
| 39   | ALS | A877503   | 4-Circuit Duplex Receptacle Circuit 3          | WS.01   | 1119 WORK STATIONS | 4   | \$ 12.18 | \$ 48.72  |
| ✓    |     | .EV       | CLR: Loft                                      |         |                    |     |          |           |
| 40   | ALS | A877503   | 4-Circuit Duplex Receptacle Circuit 3          | WS.01   | 1114 WORK STATIONS | 2   | \$ 12.18 | \$ 24.36  |
| ✓    |     | .EV       | CLR: Loft                                      |         |                    |     |          |           |
| 41   | ALS | A877503   | 4-Circuit Duplex Receptacle Circuit 3          | WS.01   | 1103 WORK STATIONS | 6   | \$ 12.18 | \$ 73.08  |
| ✓    |     | .EV       | CLR: Loft                                      |         |                    |     |          |           |
| 42   | ALS | A877504   | 4-Circuit Duplex Receptacle Circuit 4          | WS.01   | 1119 WORK STATIONS | 24  | \$ 12.18 | \$ 292.32 |
| ✓    |     | .EV       | CLR: Loft                                      |         |                    |     |          |           |
| 43   | ALS | A877504   | 4-Circuit Duplex Receptacle Circuit 4          | WS.01   | 1114 WORK STATIONS | 4   | \$ 12.18 | \$ 48.72  |
| ✓    |     | .EV       | CLR: Loft                                      |         |                    |     |          |           |
| 44   | ALS | A877504   | 4-Circuit Duplex Receptacle Circuit 4          | WS.01   | 1103 WORK STATIONS | 12  | \$ 12.18 | \$ 146.16 |
| ✓    |     | .EV       | CLR: Loft                                      |         |                    |     |          |           |

ROUND ROCK SAFETY CENTER

| Item | Mfg | Part Numbr                  | Part Description  | Alias 1 | Alias 2            | Qty | Sell      | Ext Sell    |
|------|-----|-----------------------------|---|---------|--------------------|-----|-----------|-------------|
| 45   | ALS | EAFS                        | Folder Holder   | WS.01   | 1103 WORK STATIONS | 4   | \$ 26.97  | \$ 107.88   |
| ✓    |     | \$(P2)<br>.PR2              | P2 Paint Opts<br>CLR: Platinum Metallic                             |         |                    |     |           |             |
| 46   | ALS | EAPT                        | Mail Box  | WS.01   | 1119 WORK STATIONS | 24  | \$ 26.39  | \$ 633.36   |
| ✓    |     | \$(P2)<br>.PR2              | P2 Paint Opts<br>CLR: Platinum Metallic                             |         |                    |     |           |             |
| 47   | ALS | EAPT                        | Mail Box  | WS.01   | 1114 WORK STATIONS | 4   | \$ 26.39  | \$ 105.56   |
| ✓    |     | \$(P2)<br>.PR2              | P2 Paint Opts<br>CLR: Platinum Metallic                             |         |                    |     |           |             |
| 48   | ALS | EAPT                        | Mail Box  | WS.01   | 1103 WORK STATIONS | 14  | \$ 26.39  | \$ 369.46   |
| ✓    |     | \$(P2)<br>.PR2              | P2 Paint Opts<br>CLR: Platinum Metallic                             |         |                    |     |           |             |
| 49   | ALS | Z03524WF                    | Footed Panel Frame w/o Top Trim<br>35H x 24W                        | WS.01   | 1119 WORK STATIONS | 12  | \$ 80.62  | \$ 967.44   |
| ✓    |     | \$(P2)<br>.PR2              | P2 Paint Opts<br>CLR: Platinum Metallic                             |         |                    |     |           |             |
| 50   | ALS | Z43024T                     | 30Hx24W Tackable Acoustic<br>Non-Ported Tile                        | WS.01   | 1119 WORK STATIONS | 12  | \$ 35.67  | \$ 428.04   |
| ✓    |     | \$(A)<br>.EXG<br>903        | GRD A FAB<br>FAB: Exchange<br>CLR: Rupee                            |         |                    |     |           |             |
| 51   | ALS | Z43024HS                    | 30Hx24W Laminate Tile   | WS.01   | 1119 WORK STATIONS | 18  | \$ 116.00 | \$ 2,088.00 |
| ✓    |     | \$(L2WDG...<br>.LSW1<br>.SW | L2 Woodgrain Lam Opts<br>Lam: Skyline Walnut<br>Edg: Skyline Walnut |         |                    |     |           |             |
| 52   | ALS | Z03524WF                    | Footed Panel Frame w/o Top Trim<br>35H x 24W                        | WS.01   | 1114 WORK STATIONS | 2   | \$ 80.62  | \$ 161.24   |
| ✓    |     | \$(P2)<br>.PR2              | P2 Paint Opts<br>CLR: Platinum Metallic                             |         |                    |     |           |             |
| 53   | ALS | Z43024T                     | 30Hx24W Tackable Acoustic<br>Non-Ported Tile                        | WS.01   | 1114 WORK STATIONS | 4   | \$ 35.67  | \$ 142.68   |
| ✓    |     | \$(A)<br>.EXG<br>903        | GRD A FAB<br>FAB: Exchange<br>CLR: Rupee                            |         |                    |     |           |             |
| 54   | ALS | Z43024HS                    | 30Hx24W Laminate Tile   | WS.01   | 1114 WORK STATIONS | 2   | \$ 116.00 | \$ 232.00   |
| ✓    |     | \$(L2WDG...<br>.LSW1<br>.SW | L2 Woodgrain Lam Opts<br>Lam: Skyline Walnut<br>Edg: Skyline Walnut |         |                    |     |           |             |
| 55   | ALS | Z03524WF                    | Footed Panel Frame w/o Top Trim<br>35H x 24W                        | WS.01   | 1103 WORK STATIONS | 6   | \$ 80.62  | \$ 483.72   |
| ✓    |     | \$(P2)<br>.PR2              | P2 Paint Opts<br>CLR: Platinum Metallic                             |         |                    |     |           |             |

ROUND ROCK SAFETY CENTER

| Item | Mfg | Part Numbr                              | Part Description   | Alias 1 | Alias 2               | Qty | Sell      | Ext Sell    |
|------|-----|---|--|---------|-----------------------|-----|-----------|-------------|
| 56   | ALS | Z43024T<br>\$(A)<br>.EXG<br>903         | 30Hx24W Tackable Acoustic<br>Non-Ported Tile<br>GRD A FAB<br>FAB: Exchange<br>CLR: Rupee     | WS.01   | 1103 WORK<br>STATIONS | 6   | \$ 35.67  | \$ 214.02   |
| 57   | ALS | Z43024HS<br>\$(L2WDG...<br>.LSW1<br>.SW | 30Hx24W Laminate Tile<br>L2 Woodgrain Lam Opts<br>Lam: Skyline Walnut<br>Edg: Skyline Walnut | WS.01   | 1103 WORK<br>STATIONS | 10  | \$ 116.00 | \$ 1,160.00 |
| 58   | ALS | Z03536WF<br>\$(P2)<br>.PR2              | Footed Panel Frame w/o Top Trim<br>35H x 36W<br>P2 Paint Opts<br>CLR: Platinum Metallic      | WS.01   | 1103 WORK<br>STATIONS | 1   | \$ 90.77  | \$ 90.77    |
| 59   | ALS | Z43036T<br>\$(A)<br>.EXG<br>903         | 30Hx36W Tackable Acoustic<br>Non-Ported Tile<br>GRD A FAB<br>FAB: Exchange<br>CLR: Rupee     | WS.01   | 1103 WORK<br>STATIONS | 9   | \$ 41.18  | \$ 370.62   |
| 60   | ALS | Z43036HS<br>\$(L2WDG...<br>.LSW1<br>.SW | 30Hx36W Laminate Tile<br>L2 Woodgrain Lam Opts<br>Lam: Skyline Walnut<br>Edg: Skyline Walnut | WS.01   | 1103 WORK<br>STATIONS | 9   | \$ 133.40 | \$ 1,200.60 |
| 61   | ALS | Z05036WF<br>\$(P2)<br>.PR2              | Footed Panel Frame w/o Top Trim<br>50H x 36W<br>P2 Paint Opts<br>CLR: Platinum Metallic      | WS.02   | 1104 TESTING          | 10  | \$ 97.44  | \$ 974.40   |
| 62   | ALS | Z44536T<br>\$(A)<br>.EXG<br>903         | 45Hx36W Tackable Acoustic<br>Non-Ported Tile<br>GRD A FAB<br>FAB: Exchange<br>CLR: Rupee     | WS.02   | 1104 TESTING          | 20  | \$ 56.55  | \$ 1,131.00 |
| 63   | ALS | Z05036WF<br>\$(P2)<br>.PR2              | Footed Panel Frame w/o Top Trim<br>50H x 36W<br>P2 Paint Opts<br>CLR: Platinum Metallic      | WS.01   | 1119 WORK<br>STATIONS | 18  | \$ 97.44  | \$ 1,753.92 |
| 64   | ALS | Z05036WF<br>\$(P2)<br>.PR2              | Footed Panel Frame w/o Top Trim<br>50H x 36W<br>P2 Paint Opts<br>CLR: Platinum Metallic      | WS.01   | 1103 WORK<br>STATIONS | 12  | \$ 97.44  | \$ 1,169.28 |
| 65   | ALS | Z43036HS<br>\$(L2WDG...<br>.LSW1<br>.SW | 30Hx36W Laminate Tile<br>L2 Woodgrain Lam Opts<br>Lam: Skyline Walnut<br>Edg: Skyline Walnut | WS.01   | 1119 WORK<br>STATIONS | 12  | \$ 133.40 | \$ 1,600.80 |
| 66   | ALS | Z41536HS<br>\$(L2WDG...<br>.LSW1<br>.SW | 15Hx36W Laminate Tile<br>L2 Woodgrain Lam Opts<br>Lam: Skyline Walnut<br>Edg: Skyline Walnut | WS.01   | 1119 WORK<br>STATIONS | 12  | \$ 88.74  | \$ 1,064.88 |



ROUND ROCK SAFETY CENTER

| Item | Mfg | Part Numbr                  | Part Description  | Alias 1 | Alias 2            | Qty | Sell     | Ext Sell  |
|------|-----|-----------------------------|---|---------|--------------------|-----|----------|-----------|
| 67   | ALS | Z236SK                      | Segment Kit 36W   | WS.01   | 1119 WORK STATIONS | 15  | \$ 14.79 | \$ 221.85 |
| ✓    |     | P                           | CLR: Black  |         |                    |     |          |           |
| 68   | ALS | Z41536HS                    | 15Hx36W Laminate Tile   | WS.01   | 1103 WORK STATIONS | 8   | \$ 88.74 | \$ 709.92 |
| ✓    |     | \$(L2WDG...<br>.LSW1<br>.SW | L2 Woodgrain Lam Opts<br>Lam: Skyline Walnut<br>Edg: Skyline Walnut |         |                    |     |          |           |
| 69   | ALS | Z236SK                      | Segment Kit 36W   | WS.01   | 1103 WORK STATIONS | 10  | \$ 14.79 | \$ 147.90 |
| ✓    |     | .P                          | CLR: Black  |         |                    |     |          |           |
| 70   | ALS | Z05024WF                    | Footed Panel Frame w/o Top Trim<br>50H x 24W                        | WS.01   | 1119 WORK STATIONS | 9   | \$ 87.00 | \$ 783.00 |
| ✓    |     | \$(P2)<br>.PR2              | P2 Paint Opts<br>CLR: Platinum Metallic                             |         |                    |     |          |           |
| 71   | ALS | Z44524E                     | 45Hx24W Tackable Acoustic Ported<br>Base Tile                       | WS.01   | 1119 WORK STATIONS | 12  | \$ 68.15 | \$ 817.80 |
| ✓    |     | \$(A)<br>.EXG<br>903<br>.EV | GRD A FAB<br>FAB: Exchange<br>CLR: Rupee<br>CLR: Loft               |         |                    |     |          |           |
| 72   | ALS | Z05024WF                    | Footed Panel Frame w/o Top Trim<br>50H x 24W                        | WS.01   | 1103 WORK STATIONS | 6   | \$ 87.00 | \$ 522.00 |
| ✓    |     | \$(P2)<br>.PR2              | P2 Paint Opts<br>CLR: Platinum Metallic                             |         |                    |     |          |           |
| 73   | ALS | Z44524E                     | 45Hx24W Tackable Acoustic Ported<br>Base Tile                       | WS.01   | 1103 WORK STATIONS | 8   | \$ 68.15 | \$ 545.20 |
| ✓    |     | \$(A)<br>.EXG<br>903<br>.EV | GRD A FAB<br>FAB: Exchange<br>CLR: Rupee<br>CLR: Loft               |         |                    |     |          |           |
| 74   | ALS | Z41524HS                    | 15Hx24W Laminate Tile   | WS.01   | 1119 WORK STATIONS | 6   | \$ 76.56 | \$ 459.36 |
| ✓    |     | \$(L2WDG...<br>.LSW1<br>.SW | L2 Woodgrain Lam Opts<br>Lam: Skyline Walnut<br>Edg: Skyline Walnut |         |                    |     |          |           |
| 75   | ALS | Z224SK                      | Segment Kit 24W   | WS.01   | 1119 WORK STATIONS | 6   | \$ 13.34 | \$ 80.04  |
| ✓    |     | .P                          | CLR: Black  |         |                    |     |          |           |
| 76   | ALS | Z41524HS                    | 15Hx24W Laminate Tile   | WS.01   | 1103 WORK STATIONS | 4   | \$ 76.56 | \$ 306.24 |
| ✓    |     | \$(L2WDG...<br>.LSW1<br>.SW | L2 Woodgrain Lam Opts<br>Lam: Skyline Walnut<br>Edg: Skyline Walnut |         |                    |     |          |           |
| 77   | ALS | Z224SK                      | Segment Kit 24W   | WS.01   | 1103 WORK STATIONS | 4   | \$ 13.34 | \$ 53.36  |
| ✓    |     | .P                          | CLR: Black  |         |                    |     |          |           |
| 78   | ALS | Z43036T                     | 30Hx36W Tackable Acoustic<br>Non-Ported Tile                        | WS.01   | 1119 WORK STATIONS | 12  | \$ 41.18 | \$ 494.16 |
| ✓    |     | \$(A)<br>.EXG<br>903        | GRD A FAB<br>FAB: Exchange<br>CLR: Rupee                            |         |                    |     |          |           |

ROUND ROCK SAFETY CENTER

| Item | Mfg | Part Num            | Part Description                             | Alias 1 | Alias 2            | Qty | Sell      | Ext Sell    |
|------|-----|---------------------|--|---------|--------------------|-----|-----------|-------------|
| 79   | ALS | Z41536SW            | 15Hx36W Tool Tile                            | WS.01   | 1119 WORK STATIONS | 12  | \$ 91.35  | \$ 1,096.20 |
| ✓    |     | \$(P2)<br>.PR2      | P2 Paint Opts<br>CLR: Platinum Metallic      |         |                    |     |           |             |
| 80   | ALS | Z41536SW            | 15Hx36W Tool Tile                            | WS.01   | 1103 WORK STATIONS | 8   | \$ 91.35  | \$ 730.80   |
| ✓    |     | \$(P2)<br>.PR2      | P2 Paint Opts<br>CLR: Platinum Metallic      |         |                    |     |           |             |
| 81   | ALS | Z05024WF            | Footed Panel Frame w/o Top Trim<br>50H x 24W | WS.01   | 1114 WORK STATIONS | 2   | \$ 87.00  | \$ 174.00   |
| ✓    |     | \$(P2)<br>.PR2      | P2 Paint Opts<br>CLR: Platinum Metallic      |         |                    |     |           |             |
| 82   | ALS | Z41524SW            | 15Hx24W Tool Tile                            | WS.01   | 1114 WORK STATIONS | 2   | \$ 79.46  | \$ 158.92   |
| ✓    |     | \$(P2)<br>.PR2      | P2 Paint Opts<br>CLR: Platinum Metallic      |         |                    |     |           |             |
| 83   | ALS | Z224SK              | Segment Kit 24W                              | WS.01   | 1114 WORK STATIONS | 2   | \$ 13.34  | \$ 26.68    |
| ✓    |     | .P                  | CLR: Black                                   |         |                    |     |           |             |
| 84   | ALS | Z05048WF            | Footed Panel Frame w/o Top Trim<br>50H x 48W | WS.01   | 1114 WORK STATIONS | 2   | \$ 109.04 | \$ 218.08   |
| ✓    |     | \$(P2)<br>.PR2      | P2 Paint Opts<br>CLR: Platinum Metallic      |         |                    |     |           |             |
| 85   | ALS | Z43048T             | 30Hx48W Tackable Acoustic<br>Non-Ported Tile | WS.01   | 1114 WORK STATIONS | 2   | \$ 47.85  | \$ 95.70    |
| ✓    |     | \$(A)<br>EXG<br>903 | GRD A FAB<br>FAB: Exchange<br>CLR: Rupee     |         |                    |     |           |             |
| 86   | ALS | Z41548SW            | 15Hx48W Tool Tile                            | WS.01   | 1114 WORK STATIONS | 2   | \$ 100.92 | \$ 201.84   |
| ✓    |     | \$(P2)<br>.PR2      | P2 Paint Opts<br>CLR: Platinum Metallic      |         |                    |     |           |             |
| 87   | ALS | Z44548T             | 45Hx48W Tackable Acoustic<br>Non-Ported Tile | WS.01   | 1114 WORK STATIONS | 2   | \$ 65.83  | \$ 131.66   |
| ✓    |     | \$(A)<br>EXG<br>903 | GRD A FAB<br>FAB: Exchange<br>CLR: Rupee     |         |                    |     |           |             |
| 88   | ALS | Z248SK              | Segment Kit 48W                              | WS.01   | 1114 WORK STATIONS | 2   | \$ 16.24  | \$ 32.48    |
| ✓    |     | .P                  | CLR: Black                                   |         |                    |     |           |             |
| 89   | ALS | Z315PVH             | 15H E-Variable Height Trim                   | WS.01   | 1119 WORK STATIONS | 6   | \$ 21.46  | \$ 128.76   |
| ✓    |     | \$(P2)<br>.PR2      | P2 Paint Opts<br>CLR: Platinum Metallic      |         |                    |     |           |             |
| 90   | ALS | Z315PVH             | 15H E-Variable Height Trim                   | WS.01   | 1114 WORK STATIONS | 1   | \$ 21.46  | \$ 21.46    |
| ✓    |     | \$(P2)<br>.PR2      | P2 Paint Opts<br>CLR: Platinum Metallic      |         |                    |     |           |             |
| 91   | ALS | Z315PVH             | 15H E-Variable Height Trim                   | WS.01   | 1103 WORK STATIONS | 4   | \$ 21.46  | \$ 85.84    |
| ✓    |     | \$(P2)<br>.PR2      | P2 Paint Opts<br>CLR: Platinum Metallic      |         |                    |     |           |             |

ROUND ROCK SAFETY CENTER

| Item | Mfg | Part Num       | Part Description                          | Alias 1 | Alias 2            | Qty | Sell     | Ext Sell  |
|------|-----|----------------|---|---------|--------------------|-----|----------|-----------|
| 92   | ALS | Z324PT         | Flat Top Trim 24W                         | WS.01   | 1119 WORK STATIONS | 6   | \$ 16.82 | \$ 100.92 |
| ✓    |     | \$(P2)<br>.PR2 | P2 Paint Opts<br>CLR: Platinum Metallic   |         |                    |     |          |           |
| 93   | ALS | Z324PT         | Flat Top Trim 24W                         | WS.01   | 1114 WORK STATIONS | 2   | \$ 16.82 | \$ 33.64  |
| ✓    |     | \$(P2)<br>.PR2 | P2 Paint Opts<br>CLR: Platinum Metallic   |         |                    |     |          |           |
| 94   | ALS | Z324PT         | Flat Top Trim 24W                         | WS.01   | 1103 WORK STATIONS | 4   | \$ 16.82 | \$ 67.28  |
| ✓    |     | \$(P2)<br>.PR2 | P2 Paint Opts<br>CLR: Platinum Metallic   |         |                    |     |          |           |
| 95   | ALS | Z335LL         | 35H L-90 Light Block Kit with 'L' Top Cap | WS.01   | 1119 WORK STATIONS | 6   | \$ 17.40 | \$ 104.40 |
| ✓    |     | \$(P2)<br>.PR2 | P2 Paint Opts<br>CLR: Platinum Metallic   |         |                    |     |          |           |
| 96   | ALS | Z335LL         | 35H L-90 Light Block Kit with 'L' Top Cap | WS.01   | 1114 WORK STATIONS | 2   | \$ 17.40 | \$ 34.80  |
| ✓    |     | \$(P2)<br>.PR2 | P2 Paint Opts<br>CLR: Platinum Metallic   |         |                    |     |          |           |
| 97   | ALS | Z335LL         | 35H L-90 Light Block Kit with 'L' Top Cap | WS.01   | 1103 WORK STATIONS | 4   | \$ 17.40 | \$ 69.60  |
| ✓    |     | \$(P2)<br>.PR2 | P2 Paint Opts<br>CLR: Platinum Metallic   |         |                    |     |          |           |
| 98   | ALS | Z335PEF        | 35H E-End Trim for Use on Footed Panel    | WS.01   | 1119 WORK STATIONS | 12  | \$ 25.81 | \$ 309.72 |
| ✓    |     | \$(P2)<br>.PR2 | P2 Paint Opts<br>CLR: Platinum Metallic   |         |                    |     |          |           |
| 99   | ALS | Z335PEF        | 35H E-End Trim for Use on Footed Panel    | WS.01   | 1114 WORK STATIONS | 2   | \$ 25.81 | \$ 51.62  |
| ✓    |     | \$(P2)<br>.PR2 | P2 Paint Opts<br>CLR: Platinum Metallic   |         |                    |     |          |           |
| 100  | ALS | Z335PEF        | 35H E-End Trim for Use on Footed Panel    | WS.01   | 1103 WORK STATIONS | 7   | \$ 25.81 | \$ 180.67 |
| ✓    |     | \$(P2)<br>.PR2 | P2 Paint Opts<br>CLR: Platinum Metallic   |         |                    |     |          |           |
| 101  | ALS | Z335PF         | 35H Filler Trim                           | WS.01   | 1119 WORK STATIONS | 3   | \$ 25.81 | \$ 77.43  |
| ✓    |     | \$(P2)<br>.PR2 | P2 Paint Opts<br>CLR: Platinum Metallic   |         |                    |     |          |           |
| 102  | ALS | Z335PF         | 35H Filler Trim                           | WS.01   | 1103 WORK STATIONS | 1   | \$ 25.81 | \$ 25.81  |
| ✓    |     | \$(P2)<br>.PR2 | P2 Paint Opts<br>CLR: Platinum Metallic   |         |                    |     |          |           |
| 103  | ALS | Z335PL         | 35H L-90 Degree Trim                      | WS.01   | 1119 WORK STATIONS | 6   | \$ 29.29 | \$ 175.74 |
| ✓    |     | \$(P2)<br>.PR2 | P2 Paint Opts<br>CLR: Platinum Metallic   |         |                    |     |          |           |
| 104  | ALS | Z335PL         | 35H L-90 Degree Trim                      | WS.01   | 1114 WORK STATIONS | 2   | \$ 29.29 | \$ 58.58  |
| ✓    |     | \$(P2)<br>.PR2 | P2 Paint Opts<br>CLR: Platinum Metallic   |         |                    |     |          |           |

**ROUND ROCK SAFETY CENTER**

| Item | Mfg | Part Num       | Part Description                           | Alias 1 | Alias 2            | Qty | Sell     | Ext Sell  |
|------|-----|----------------|--|---------|--------------------|-----|----------|-----------|
| 105  | ALS | Z335PL         | 35H L-90 Degree Trim                       | WS.01   | 1103 WORK STATIONS | 5   | \$ 29.29 | \$ 146.45 |
| ✓    |     | \$(P2)<br>.PR2 | P2 Paint Opts<br>CLR: Platinum Metallic    |         |                    |     |          |           |
| 106  | ALS | Z335TL         | 35H 3-Way Light Block Kit with 'L' Top Cap | WS.01   | 1103 WORK STATIONS | 1   | \$ 18.85 | \$ 18.85  |
| ✓    |     | \$(P2)<br>.PR2 | P2 Paint Opts<br>CLR: Platinum Metallic    |         |                    |     |          |           |
| 107  | ALS | Z335TT         | 35H 3-Way Light Block Kit with 'T' Top Cap | WS.01   | 1119 WORK STATIONS | 3   | \$ 18.85 | \$ 56.55  |
| ✓    |     | \$(P2)<br>.PR2 | P2 Paint Opts<br>CLR: Platinum Metallic    |         |                    |     |          |           |
| 108  | ALS | Z335TT         | 35H 3-Way Light Block Kit with 'T' Top Cap | WS.01   | 1103 WORK STATIONS | 1   | \$ 18.85 | \$ 18.85  |
| ✓    |     | \$(P2)<br>.PR2 | P2 Paint Opts<br>CLR: Platinum Metallic    |         |                    |     |          |           |
| 109  | ALS | Z336PT         | Flat Top Trim 36W                          | WS.02   | 1104 TESTING       | 10  | \$ 19.43 | \$ 194.30 |
| ✓    |     | \$(P2)<br>.PR2 | P2 Paint Opts<br>CLR: Platinum Metallic    |         |                    |     |          |           |
| 110  | ALS | Z336PT         | Flat Top Trim 36W                          | WS.01   | 1103 WORK STATIONS | 1   | \$ 19.43 | \$ 19.43  |
| ✓    |     | \$(P2)<br>.PR2 | P2 Paint Opts<br>CLR: Platinum Metallic    |         |                    |     |          |           |
| 111  | ALS | Z350LL         | 50H L-90 Light Block Kit with 'L' Top Cap  | WS.01   | 1119 WORK STATIONS | 2   | \$ 18.85 | \$ 37.70  |
| ✓    |     | \$(P2)<br>.PR2 | P2 Paint Opts<br>CLR: Platinum Metallic    |         |                    |     |          |           |
| 112  | ALS | Z350LL         | 50H L-90 Light Block Kit with 'L' Top Cap  | WS.01   | 1114 WORK STATIONS | 2   | \$ 18.85 | \$ 37.70  |
| ✓    |     | \$(P2)<br>.PR2 | P2 Paint Opts<br>CLR: Platinum Metallic    |         |                    |     |          |           |
| 113  | ALS | Z350PE         | 50H E-End Trim                             | WS.02   | 1104 TESTING       | 10  | \$ 28.42 | \$ 284.20 |
| ✓    |     | \$(P2)<br>.PR2 | P2 Paint Opts<br>CLR: Platinum Metallic    |         |                    |     |          |           |
| 114  | ALS | Z350PF         | 50H Filler Trim                            | WS.01   | 1119 WORK STATIONS | 3   | \$ 28.42 | \$ 85.26  |
| ✓    |     | \$(P2)<br>.PR2 | P2 Paint Opts<br>CLR: Platinum Metallic    |         |                    |     |          |           |
| 115  | ALS | Z350PF         | 50H Filler Trim                            | WS.01   | 1103 WORK STATIONS | 2   | \$ 28.42 | \$ 56.84  |
| ✓    |     | \$(P2)<br>.PR2 | P2 Paint Opts<br>CLR: Platinum Metallic    |         |                    |     |          |           |
| 116  | ALS | Z350PL         | 50H L-90 Degree Trim                       | WS.01   | 1119 WORK STATIONS | 2   | \$ 32.77 | \$ 65.54  |
| ✓    |     | \$(P2)<br>.PR2 | P2 Paint Opts<br>CLR: Platinum Metallic    |         |                    |     |          |           |
| 117  | ALS | Z350PW         | 50H Wall Mount                             | WS.02   | 1104 TESTING       | 10  | \$ 44.95 | \$ 449.50 |
| ✓    |     | \$(P2)<br>.PR2 | P2 Paint Opts<br>CLR: Platinum Metallic    |         |                    |     |          |           |

| Item | Mfg | Part Numbr     | Part Description                                   | Alias 1 | Alias 2            | Qty | Sell     | Ext Sell  |
|------|-----|----------------|--|---------|--------------------|-----|----------|-----------|
| 118  | ALS | Z350TT         | 50H 3-Way Light Block Kit with 'T' Top Cap         | WS.01   | 1119 WORK STATIONS | 3   | \$ 20.88 | \$ 62.64  |
| ✓    |     | \$(P2)<br>.PR2 | P2 Paint Opts<br>CLR: Platinum Metallic            |         |                    |     |          |           |
| 119  | ALS | Z350TT         | 50H 3-Way Light Block Kit with 'T' Top Cap         | WS.01   | 1103 WORK STATIONS | 2   | \$ 20.88 | \$ 41.76  |
| ✓    |     | \$(P2)<br>.PR2 | P2 Paint Opts<br>CLR: Platinum Metallic            |         |                    |     |          |           |
| 120  | ALS | Z350XX         | 50H 4-Way Light Block Kit with 'X' Top Cap         | WS.01   | 1119 WORK STATIONS | 1   | \$ 22.62 | \$ 22.62  |
| ✓    |     | \$(P2)<br>.PR2 | P2 Paint Opts<br>CLR: Platinum Metallic            |         |                    |     |          |           |
| 121  | ALS | Z350XX         | 50H 4-Way Light Block Kit with 'X' Top Cap         | WS.01   | 1103 WORK STATIONS | 1   | \$ 22.62 | \$ 22.62  |
| ✓    |     | \$(P2)<br>.PR2 | P2 Paint Opts<br>CLR: Platinum Metallic            |         |                    |     |          |           |
| 122  | ALS | Z351PT         | Connector Span Trim 51W 24+3+24                    | WS.01   | 1119 WORK STATIONS | 3   | \$ 36.25 | \$ 108.75 |
| ✓    |     | \$(P2)<br>.PR2 | P2 Paint Opts<br>CLR: Platinum Metallic            |         |                    |     |          |           |
| 123  | ALS | Z351PT         | Connector Span Trim 51W 24+3+24                    | WS.01   | 1103 WORK STATIONS | 1   | \$ 36.25 | \$ 36.25  |
| ✓    |     | \$(P2)<br>.PR2 | P2 Paint Opts<br>CLR: Platinum Metallic            |         |                    |     |          |           |
| 124  | ALS | Z372PT         | Extd Flat Top Trim 72W (72")-36 + 36               | WS.01   | 1114 WORK STATIONS | 2   | \$ 37.12 | \$ 74.24  |
| ✓    |     | \$(P2)<br>.PR2 | P2 Paint Opts<br>CLR: Platinum Metallic            |         |                    |     |          |           |
| 125  | ALS | Z396PT         | Extd Flat Top Trim 96W (96")-48+48 or 36+60        | WS.01   | 1103 WORK STATIONS | 10  | \$ 43.50 | \$ 435.00 |
| ✓    |     | \$(P2)<br>.PR2 | P2 Paint Opts<br>CLR: Platinum Metallic            |         |                    |     |          |           |
| 126  | ALS | Z396PT         | Extd Flat Top Trim 96W (96")-48+48 or 36+60        | WS.01   | 1119 WORK STATIONS | 17  | \$ 43.50 | \$ 739.50 |
| ✓    |     | \$(P2)<br>.PR2 | P2 Paint Opts<br>CLR: Platinum Metallic            |         |                    |     |          |           |
| 127  | ALS | Z396PT         | Extd Flat Top Trim 96W (96")-48+48 or 36+60        | WS.01   | 1114 WORK STATIONS | 2   | \$ 43.50 | \$ 87.00  |
| ✓    |     | \$(P2)<br>.PR2 | P2 Paint Opts<br>CLR: Platinum Metallic            |         |                    |     |          |           |
| 128  | ALS | Z3UCON2        | 2 Universal Connector Blocks (15H to 35H)          | WS.01   | 1119 WORK STATIONS | 9   | \$ 13.34 | \$ 120.06 |
| h✓   |     |                |  |         |                    |     |          |           |
| 129  | ALS | Z3UCON2        | 2 Universal Connector Blocks (15H to 35H)          | WS.01   | 1114 WORK STATIONS | 2   | \$ 13.34 | \$ 26.68  |
| h✓   |     |                |  |         |                    |     |          |           |
| 130  | ALS | Z3UCON2        | 2 Universal Connector Blocks (15H to 35H)          | WS.01   | 1103 WORK STATIONS | 6   | \$ 13.34 | \$ 80.04  |
| h✓   |     |                |  |         |                    |     |          |           |
| 131  | ALS | Z3UCON3        | 3 Universal Connector Blocks f(42-1/2H to 57-1/2H) | WS.01   | 1119 WORK STATIONS | 6   | \$ 20.01 | \$ 120.06 |
| h✓   |     |                |  |         |                    |     |          |           |
| 132  | ALS | Z3UCON3        | 3 Universal Connector Blocks f(42-1/2H to 57-1/2H) | WS.01   | 1114 WORK STATIONS | 2   | \$ 20.01 | \$ 40.02  |
| h✓   |     |                |  |         |                    |     |          |           |
| 133  | ALS | Z3UCON3        | 3 Universal Connector Blocks f(42-1/2H to 57-1/2H) | WS.01   | 1103 WORK STATIONS | 3   | \$ 20.01 | \$ 60.03  |
| h✓   |     |                |  |         |                    |     |          |           |

| Item | Mfg | Part Numbr   | Part Description   | Alias 1 | Alias 2            | Qty | Sell      | Ext Sell    |
|------|-----|--------------|--|---------|--------------------|-----|-----------|-------------|
| 134  | ALS | Z52472SDP    | Desking W/S 24Dx72W Flat Eg Lam w/Grommets<br>\$(L2WDG... L2 Woodgrain Lam Opts<br>.LSW1 Lam: Skyline Walnut<br>.SW Skyline Walnut<br>.P Plastic Grommet   | D.01    | 1101 OFFICE        | 1   | \$ 167.91 | \$ 167.91   |
| 135  | ALS | Z53072SDP    | Desking W/S 30Dx72W Flat Eg Lam w/Grommets<br>\$(L2WDG... L2 Woodgrain Lam Opts<br>.LSW1 Lam: Skyline Walnut<br>.SW Skyline Walnut<br>.P Plastic Grommet   | D.01    | 1101 OFFICE        | 1   | \$ 188.21 | \$ 188.21   |
| 136  | ALS | ZD62429FEN   | StrdeFrestdgd 24x29-1/2EndPnl Lg Fl/Sq Eg<br>\$(P1) P1 Paint Opts<br>.M16 CLR: Flint<br>\$(P2) P2 Paint Opts<br>.PR2 CLR: Platinum Metallic  | D.01    | 1101 OFFICE        | 1   | \$ 174.87 | \$ 174.87   |
| 137  | ALS | ZD63029FEN   | StrdFrestdgd 30x29-1/2EndPnl Lg Fl/Sq Eg<br>\$(P1) P1 Paint Opts<br>.M16 CLR: Flint<br>\$(P2) P2 Paint Opts<br>.PR2 CLR: Platinum Metallic   | D.01    | 1101 OFFICE        | 1   | \$ 186.76 | \$ 186.76   |
| 138  | ALS | K2T241518MBF | 24Hx15.6Wx18D Mobile B/F Ped<br>.SP Square Pull<br>PR6 Clr: Silver<br>.X Standard Wood<br>\$(L2WDG... L2 Woodgrain Lam Opts<br>.LSW1 Skyline Walnut<br>SW Lam: Skyline Walnut<br>\$(L2WDG... L2 Woodgrain Lam Opts<br>.LSW1 Skyline Walnut<br>SW Lam: Skyline Walnut<br>.OMT omt Core to Ord key Alike | WS.01   | 1119 WORK STATIONS | 12  | \$ 361.05 | \$ 4,332.60 |
| 139  | ALS | K2T241518MBF | 24Hx15.6Wx18D Mobile B/F Ped<br>.SP Square Pull<br>PR6 Clr: Silver<br>.X Standard Wood<br>\$(L2WDG... L2 Woodgrain Lam Opts<br>.LSW1 Skyline Walnut<br>SW Lam: Skyline Walnut<br>\$(L2WDG... L2 Woodgrain Lam Opts<br>.LSW1 Skyline Walnut<br>SW Lam: Skyline Walnut<br>.OMT omt Core to Ord key Alike | WS.01   | 1114 WORK STATIONS | 2   | \$ 361.05 | \$ 722.10   |

ROUND ROCK SAFETY CENTER

| Item | Mfg | Part Numbr   | Part Description   | Alias 1 | Alias 2            | Qty | Sell      | Ext Sell    |
|------|-----|--|--|---------|--------------------|-----|-----------|-------------|
| 140  | ALS | K2T241518<br>MBF<br>.SP<br>PR6<br>.X<br>\$(L2WDG...<br>.LSW1<br>SW<br>\$(L2WDG...<br>.LSW1<br>SW<br>.OMT               | 24Hx15.6Wx18D Mobile B/F Ped<br>Square Pull<br>Cir: Silver<br>Standard Wood<br>L2 Woodgrain Lam Opts<br>Skyline Walnut<br>Lam: Skyline Walnut<br>L2 Woodgrain Lam Opts<br>Skyline Walnut<br>Lam: Skyline Walnut<br>omt Core to Ord key Alike                         | WS.01   | 1103 WORK STATIONS | 7   | \$ 361.05 | \$ 2,527.35 |
| 141  | ALS | K2T281530<br>BBF<br>.ZF<br>PR6<br>.SP<br>PR6<br>.X<br>\$(L2WDG...<br>.LSW1<br>SW<br>\$(L2WDG...<br>.LSW1<br>SW<br>.OMT | 28Hx15.6Wx30D B/B/F Ped<br>Stride Foot Opt<br>Silver<br>Square Pull<br>Cir: Silver<br>Standard Wood<br>L2 Woodgrain Lam Opts<br>Skyline Walnut<br>Lam: Skyline Walnut<br>L2 Woodgrain Lam Opts<br>Skyline Walnut<br>Lam: Skyline Walnut<br>omt Core to Ord key Alike | D.01    | 1101 OFFICE        | 1   | \$ 593.63 | \$ 593.63   |
| 142  | ALS | K2T282424<br>BBF<br>.ZF<br>PR6<br>.SP<br>PR6<br>.X<br>\$(L2WDG...<br>.LSW1<br>SW<br>\$(L2WDG...<br>.LSW1<br>SW<br>.OMT | 28Hx24Wx24D B/B/Lat<br>Stride Foot Opt<br>Silver<br>Square Pull<br>Cir: Silver<br>Standard Wood<br>L2 Woodgrain Lam Opts<br>Skyline Walnut<br>Lam: Skyline Walnut<br>L2 Woodgrain Lam Opts<br>Skyline Walnut<br>Lam: Skyline Walnut<br>omt Core to Ord key Alike     | D.01    | 1101 OFFICE        | 1   | \$ 546.65 | \$ 546.65   |

ROUND ROCK SAFETY CENTER

| Item | Mfg | Part Numbr         | Part Description                         | Alias 1 | Alias 2            | Qty | Sell      | Ext Sell    |
|------|-----|--------------------|--|---------|--------------------|-----|-----------|-------------|
| 143  | ALS | K2T423618<br>FFF   | 42Hx36Wx18D Lateral                      | WS.01   | 1103 WORK STATIONS | 2   | \$ 864.78 | \$ 1,729.56 |
|      |     | ZF                 | Stride Foot Opt                          |         |                    |     |           |             |
|      |     | PR6                | Silver                                   |         |                    |     |           |             |
|      |     | .SP                | Square Pull                              |         |                    |     |           |             |
|      |     | PR6                | Clr: Silver                              |         |                    |     |           |             |
|      |     | .X                 | Standard Wood                            |         |                    |     |           |             |
|      |     | \$(L2WDG...        | L2 Woodgrain Lam Opts                    |         |                    |     |           |             |
|      |     | .LSW1              | Skyline Walnut                           |         |                    |     |           |             |
|      |     | SW                 | Lam: Skyline Walnut                      |         |                    |     |           |             |
|      |     | \$(L2WDG...        | L2 Woodgrain Lam Opts                    |         |                    |     |           |             |
|      |     | .LSW1              | Skyline Walnut                           |         |                    |     |           |             |
|      |     | SW                 | Lam: Skyline Walnut                      |         |                    |     |           |             |
|      |     | .OMT               | omt Core to Ord key Alike                |         |                    |     |           |             |
| ✓    |     |                    |  |         |                    |     |           |             |
| 144  | ALS | K2TST5024<br>24LFF | 50Hx24Wx24D LH Wrdrb F/F Side Access Twr | WS.01   | 1119 WORK STATIONS | 6   | \$ 842.74 | \$ 5,056.44 |
|      |     | ZF                 | Stride Foot Opt                          |         |                    |     |           |             |
|      |     | PR6                | Silver                                   |         |                    |     |           |             |
|      |     | .SP                | Square Pull                              |         |                    |     |           |             |
|      |     | PR6                | Clr: Silver                              |         |                    |     |           |             |
|      |     | \$(P2)             | P2 Paint Opts                            |         |                    |     |           |             |
|      |     | .PR2               | CLR: Platinum Metallic                   |         |                    |     |           |             |
|      |     | .X                 | Standard Wood                            |         |                    |     |           |             |
|      |     | \$(L2WDG...        | L2 Woodgrain Lam Opts                    |         |                    |     |           |             |
|      |     | .LSW1              | Skyline Walnut                           |         |                    |     |           |             |
|      |     | SW                 | Lam: Skyline Walnut                      |         |                    |     |           |             |
|      |     | \$(L2WDG...        | L2 Woodgrain Lam Opts                    |         |                    |     |           |             |
|      |     | .LSW1              | Skyline Walnut                           |         |                    |     |           |             |
|      |     | SW                 | Lam: Skyline Walnut                      |         |                    |     |           |             |
|      |     | .OMT               | omt 2 Core To Ord key Alike              |         |                    |     |           |             |
| ✓    |     |                    |  |         |                    |     |           |             |
| 145  | ALS | K2TST5024<br>24LFF | 50Hx24Wx24D LH Wrdrb F/F Side Access Twr | WS.01   | 1114 WORK STATIONS | 1   | \$ 842.74 | \$ 842.74   |
|      |     | ZF                 | Stride Foot Opt                          |         |                    |     |           |             |
|      |     | PR6                | Silver                                   |         |                    |     |           |             |
|      |     | .SP                | Square Pull                              |         |                    |     |           |             |
|      |     | PR6                | Clr: Silver                              |         |                    |     |           |             |
|      |     | \$(P2)             | P2 Paint Opts                            |         |                    |     |           |             |
|      |     | .PR2               | CLR: Platinum Metallic                   |         |                    |     |           |             |
|      |     | .X                 | Standard Wood                            |         |                    |     |           |             |
|      |     | \$(L2WDG...        | L2 Woodgrain Lam Opts                    |         |                    |     |           |             |
|      |     | .LSW1              | Skyline Walnut                           |         |                    |     |           |             |
|      |     | SW                 | Lam: Skyline Walnut                      |         |                    |     |           |             |
|      |     | \$(L2WDG...        | L2 Woodgrain Lam Opts                    |         |                    |     |           |             |
|      |     | .LSW1              | Skyline Walnut                           |         |                    |     |           |             |
|      |     | SW                 | Lam: Skyline Walnut                      |         |                    |     |           |             |
|      |     | .OMT               | omt 2 Core To Ord key Alike              |         |                    |     |           |             |
| ✓    |     |                    |  |         |                    |     |           |             |



| Item | Mfg | Part Numbr         | Part Description                            | Alias 1 | Alias 2               | Qty | Sell      | Ext Sell    |
|------|-----|--------------------|---|---------|-----------------------|-----|-----------|-------------|
| 146  | ALS | K2TST5024<br>24LFF | 50Hx24Wx24D LH Wrdrb F/F Side<br>Access Twr | WS.01   | 1103 WORK<br>STATIONS | 3   | \$ 842.74 | \$ 2,528.22 |
|      |     | .ZF                | Stride Foot Opt                             |         |                       |     |           |             |
|      |     | PR6                | Silver                                      |         |                       |     |           |             |
|      |     | .SP                | Square Pull                                 |         |                       |     |           |             |
|      |     | PR6                | Clr: Silver                                 |         |                       |     |           |             |
|      |     | \$(P2)             | P2 Paint Opts                               |         |                       |     |           |             |
|      |     | .PR2               | CLR: Platinum Metallic                      |         |                       |     |           |             |
|      |     | X                  | Standard Wood                               |         |                       |     |           |             |
|      |     | \$(L2WDG...        | L2 Woodgrain Lam Opts                       |         |                       |     |           |             |
|      |     | .LSW1              | Skyline Walnut                              |         |                       |     |           |             |
|      |     | SW                 | Lam: Skyline Walnut                         |         |                       |     |           |             |
|      |     | \$(L2WDG...        | L2 Woodgrain Lam Opts                       |         |                       |     |           |             |
|      |     | .LSW1              | Skyline Walnut                              |         |                       |     |           |             |
|      |     | SW                 | Lam: Skyline Walnut                         |         |                       |     |           |             |
|      |     | .OMT               | omt 2 Core To Ord key Alike                 |         |                       |     |           |             |
| ✓    |     |                    |   |         |                       |     |           |             |
| 147  | ALS | K2TST5024<br>24RFF | 50Hx24Wx24D RH Wrdrb F/F Side<br>Access Twr | WS.01   | 1119 WORK<br>STATIONS | 6   | \$ 842.74 | \$ 5,056.44 |
|      |     | .ZF                | Stride Foot Opt                             |         |                       |     |           |             |
|      |     | PR6                | Silver                                      |         |                       |     |           |             |
|      |     | .SP                | Square Pull                                 |         |                       |     |           |             |
|      |     | PR6                | Clr: Silver                                 |         |                       |     |           |             |
|      |     | \$(P2)             | P2 Paint Opts                               |         |                       |     |           |             |
|      |     | .PR2               | CLR: Platinum Metallic                      |         |                       |     |           |             |
|      |     | X                  | Standard Wood                               |         |                       |     |           |             |
|      |     | \$(L2WDG...        | L2 Woodgrain Lam Opts                       |         |                       |     |           |             |
|      |     | .LSW1              | Skyline Walnut                              |         |                       |     |           |             |
|      |     | SW                 | Lam: Skyline Walnut                         |         |                       |     |           |             |
|      |     | \$(L2WDG...        | L2 Woodgrain Lam Opts                       |         |                       |     |           |             |
|      |     | .LSW1              | Skyline Walnut                              |         |                       |     |           |             |
|      |     | SW                 | Lam: Skyline Walnut                         |         |                       |     |           |             |
|      |     | .OMT               | omt 2 Core To Ord key Alike                 |         |                       |     |           |             |
| ✓    |     |                    |   |         |                       |     |           |             |
| 148  | ALS | K2TST5024<br>24RFF | 50Hx24Wx24D RH Wrdrb F/F Side<br>Access Twr | WS.01   | 1114 WORK<br>STATIONS | 1   | \$ 842.74 | \$ 842.74   |
|      |     | .ZF                | Stride Foot Opt                             |         |                       |     |           |             |
|      |     | PR6                | Silver                                      |         |                       |     |           |             |
|      |     | .SP                | Square Pull                                 |         |                       |     |           |             |
|      |     | PR6                | Clr: Silver                                 |         |                       |     |           |             |
|      |     | \$(P2)             | P2 Paint Opts                               |         |                       |     |           |             |
|      |     | .PR2               | CLR: Platinum Metallic                      |         |                       |     |           |             |
|      |     | X                  | Standard Wood                               |         |                       |     |           |             |
|      |     | \$(L2WDG...        | L2 Woodgrain Lam Opts                       |         |                       |     |           |             |
|      |     | .LSW1              | Skyline Walnut                              |         |                       |     |           |             |
|      |     | SW                 | Lam: Skyline Walnut                         |         |                       |     |           |             |
|      |     | \$(L2WDG...        | L2 Woodgrain Lam Opts                       |         |                       |     |           |             |
|      |     | .LSW1              | Skyline Walnut                              |         |                       |     |           |             |
|      |     | SW                 | Lam: Skyline Walnut                         |         |                       |     |           |             |
|      |     | .OMT               | omt 2 Core To Ord key Alike                 |         |                       |     |           |             |
| ✓    |     |                    |   |         |                       |     |           |             |

ROUND ROCK SAFETY CENTER

| Item | Mfg | Part Numbr   | Part Description   | Alias 1 | Alias 2               | Qty | Sell      | Ext Sell    |
|------|-----|--|--|---------|-----------------------|-----|-----------|-------------|
| 149  | ALS | K2TST5024<br>24RFF<br>.ZF<br>PR6<br>.SP<br>PR6<br>\$(P2)<br>.PR2<br>.X<br>\$(L2WDG...<br>.LSW1<br>SW<br>\$(L2WDG...<br>.LSW1<br>SW<br>.OMT | 50Hx24Wx24D RH Wrdrb F/F Side<br>Access Twr<br>Stride Foot Opt<br>Silver<br>Square Pull<br>Clr: Silver<br>P2 Paint Opt<br>CLR: Platinum Metallic<br>Standard Wood<br>L2 Woodgrain Lam Opt<br>Skyline Walnut<br>Lam: Skyline Walnut<br>L2 Woodgrain Lam Opt<br>Skyline Walnut<br>Lam: Skyline Walnut<br>omt 2 Core To Ord key Alike | WS.01   | 1103 WORK<br>STATIONS | 4   | \$ 842.74 | \$ 3,370.96 |
| ✓    |     |  |  |         |                       |     |           |             |
| 150  | ALS | K5CT1815S<br>C<br>\$(3)<br>.ISN<br>013   | 18Dx15.6W Credenza Cushion<br>GRD 3 UPH<br>FAB: In Season<br>Clr: Shale  | WS.01   | 1103 WORK<br>STATIONS | 7   | \$ 72.21  | \$ 505.47   |
| ✓    |     |  |  |         |                       |     |           |             |
| 151  | ALS | K5CT1815S<br>C<br>\$(3)<br>.ISN<br>013   | 18Dx15.6W Credenza Cushion<br>GRD 3 UPH<br>FAB: In Season<br>Clr: Shale  | WS.01   | 1119 WORK<br>STATIONS | 12  | \$ 72.21  | \$ 866.52   |
| ✓    |     |  |  |         |                       |     |           |             |
| 152  | ALS | K5CT1815S<br>C<br>\$(3)<br>.ISN<br>013   | 18Dx15.6W Credenza Cushion<br>GRD 3 UPH<br>FAB: In Season<br>Clr: Shale  | WS.01   | 1114 WORK<br>STATIONS | 2   | \$ 72.21  | \$ 144.42   |
| ✓    |     |  |  |         |                       |     |           |             |
| 153  | ALS | K5CT1836L<br>\$(L2WDG...<br>.LSW1<br>SW  | 18Dx36W Lam Top for 28H<br>Creds/Peds<br>L2 Woodgrain Lam Opt<br>Lam: Skyline Walnut<br>Edg: Skyline Walnut  | WS.01   | 1103 WORK<br>STATIONS | 1   | \$ 88.45  | \$ 88.45    |
| ✓    |     |  |  |         |                       |     |           |             |
| 154  | ALS | K6DME114<br>8L<br>.X<br>\$(L2WDG...<br>.LSW1<br>SW<br>\$(P2)<br>.PR2   | 48W End Mounting Laminate<br>Modesty<br>Standard Wood<br>L2 Woodgrain Lam Opt<br>Skyline Walnut<br>Lam: Skyline Walnut<br>P2 Paint Opt<br>CLR: Platinum Metallic   | D.01    | 1101 OFFICE           | 1   | \$ 156.31 | \$ 156.31   |
| ✓    |     |  |  |         |                       |     |           |             |
| 155  | ALS | KLCB2815<br>.X<br>\$(L2WDG...<br>.LSW1<br>SW   | 15.6W Laminate Credenza Back<br>Standard Wood<br>L2 Woodgrain Lam Opt<br>Skyline Walnut<br>Lam: Skyline Walnut   | D.01    | 1101 OFFICE           | 1   | \$ 30.45  | \$ 30.45    |
| ✓    |     |  |  |         |                       |     |           |             |

ROUND ROCK SAFETY CENTER

| Item | Mfg | Part Numb                                     | Part Description  | Alias 1 | Alias 2            | Qty | Sell        | Ext Sell     |
|------|-----|---|---|---------|--------------------|-----|-------------|--------------|
| 156  | ALS | Z6LB  | Strd L Tower Bracket  | WS.01   | 1119 WORK STATIONS | 12  | \$ 16.80    | \$ 201.60    |
| ✓    |     | \$(P1)<br>.P7B                                | P1 Paint Opt<br>CLR: Loft   |         |                    |     |             |              |
| 157  | ALS | Z6LB  | Strd L Tower Bracket  | WS.01   | 1103 WORK STATIONS | 7   | \$ 16.80    | \$ 117.60    |
| ✓    |     | \$(P1)<br>.P7B                                | P1 Paint Opt<br>CLR: Loft   |         |                    |     |             |              |
| 158  | ALS | Z6LB  | Strd L Tower Bracket  | WS.01   | 1114 WORK STATIONS | 2   | \$ 16.80    | \$ 33.60     |
| ✓    |     | \$(P1)<br>.P7B                                | P1 Paint Opt<br>CLR: Loft   |         |                    |     |             |              |
| 159  | ALS | CLSCNO  | CL Series Sofa Channeled NO FC  | L.05    | 1302 RECEPTION     | 2   | \$ 2,401.66 | \$ 4,803.32  |
| ✓    |     | \$(P2)<br>.PR6<br>FSC<br>\$(2)<br>.WP<br>93   | P2 Paint Grade<br>CLR: Silver<br>FSC Mixed Wood<br>Grade 2 Uph<br>Fab: Whisper Vinyl<br>CLR: Mahogany |         |                    |     |             |              |
| 160  | ALS | CLCNO   | CL Series Club Chair NO FC  | L.02    | 1213 LOBBY LOUNGE  | 8   | \$ 1,298.58 | \$ 10,388.64 |
| ✓    |     | \$(P2)<br>.PR6<br>FSC<br>\$(2)<br>.WP<br>93   | P2 Paint Grade<br>CLR: Silver<br>FSC Mixed Wood<br>Grade 2 Uph<br>Fab: Whisper Vinyl<br>CLR: Mahogany |         |                    |     |             |              |
| 161  | ALS | CLCTL   | CL Series Coffee Table Laminate   | L.03    | 1213 LOBBY LOUNGE  | 3   | \$ 666.54   | \$ 1,999.62  |
| ✓    |     | \$(P2)<br>.PR6<br>\$(L2WDG...<br>.LSW1<br>.SW | P2 Paint Grade<br>CLR: Silver<br>L2 Woodgrain Lam Opt<br>Skyline Walnut<br>Edg: Skyline Walnut        |         |                    |     |             |              |
| 162  | ALS | CLSNO   | CL Series Sofa NO FC  | L.01    | 1213 LOBBY LOUNGE  | 2   | \$ 2,171.66 | \$ 4,343.32  |
| ✓    |     | \$(P2)<br>.PR6<br>FSC<br>\$(2)<br>.WP<br>93   | P2 Paint Grade<br>CLR: Silver<br>FSC Mixed Wood<br>Grade 2 Uph<br>Fab: Whisper Vinyl<br>CLR: Mahogany |         |                    |     |             |              |
| 163  | ALS | S911TSRL                                      | Transfer Polished Base Oval Lam   | L.04    | 1213 LOBBY LOUNGE  | 2   | \$ 364.78   | \$ 729.56    |
| h ✓  |     | .PAL<br>\$(L2WGR...<br>.LSW1<br>.SW           | CLR: Polished Aluminum<br>L2 Gather Woodgrain Lam Opt<br>Lam: Skyline Walnut<br>Edge: Skyline Walnut  |         |                    |     |             |              |
| 164  | ALS | S933DB29L                                     | 29" H - Use with 42 - 48" Rnd & Sqr   | T.10    | 1401 BREAK/ CAFE   | 5   | \$ 276.00   | \$ 1,380.00  |
| h ✓  |     | .PR8  | CLR: Silver   |         |                    |     |             |              |

ROUND ROCK SAFETY CENTER

| Item | Mfg | Part Num    | Part Description                    | Alias 1 | Alias 2         | Qty | Sell      | Ext Sell    |
|------|-----|-------------|-------------------------------------|---------|-----------------|-----|-----------|-------------|
| 165  | ALS | S933DB42L   | 42" H - Use with 42 - 48" Rnd & Sqr | T.11    | 1401 BREAK/CAFE | 4   | \$ 345.00 | \$ 1,380.00 |
| ↑✓   |     | .PR8        | CLR: Silver                         |         |                 |     |           |             |
| 166  | ALS | S933LF42R   | 42" Diameter - Disc Base - Laminate | T.11    | 1401 BREAK/CAFE | 4   | \$ 248.86 | \$ 995.44   |
|      |     | ND          | - Flat Edge                         |         |                 |     |           |             |
|      |     | .X          | No FSC                              |         |                 |     |           |             |
|      |     | \$(L2WGR... | L2 Gather Wdgrn Lam Opts            |         |                 |     |           |             |
|      |     | .LSW1       | Skyline Walnut                      |         |                 |     |           |             |
|      |     | .SW         | Skyline Walnut                      |         |                 |     |           |             |
| ✓    |     | .C0         | No Cutouts                          |         |                 |     |           |             |
| 167  | ALS | S933LF42S   | 42" D X 42" W - Disc Base -         | T.10    | 1401 BREAK/CAFE | 5   | \$ 229.54 | \$ 1,147.70 |
|      |     | QR          | Laminate - Flat Edge                |         |                 |     |           |             |
|      |     | .X          | No FSC                              |         |                 |     |           |             |
|      |     | \$(L2WGR... | L2 Gather Wdgrn Lam Opts            |         |                 |     |           |             |
|      |     | .LSW1       | Skyline Walnut                      |         |                 |     |           |             |
|      |     | .SW         | Skyline Walnut                      |         |                 |     |           |             |
| ✓    |     | .C0         | No Cutouts                          |         |                 |     |           |             |
| 168  | ALS | ACM-MUC     | Acuity Side w/Uph Seat Casters      | CH.02   | 1101 OFFICE     | 6   | \$ 315.00 | \$ 1,890.00 |
|      |     | A           | Armless                             |         |                 |     |           |             |
|      |     | .3          | Multi-Surface Casters               |         |                 |     |           |             |
|      |     | \$(P2)      | P2 Grd Frame                        |         |                 |     |           |             |
|      |     | .P85        | Frame: Graphite                     |         |                 |     |           |             |
|      |     | .BM         | Charblack Carrier/Mist Mesh         |         |                 |     |           |             |
|      |     | \$(3)       | GRD 3 UPH                           |         |                 |     |           |             |
|      |     | .SX         | FAB: Silvertex                      |         |                 |     |           |             |
| ✓    |     | 23          | CLR: Carbon                         |         |                 |     |           |             |
| 169  | ALS | ACM-MUC     | Acuity Side w/Uph Seat Casters      | CH.02   | 1122 OFFICE     | 4   | \$ 315.00 | \$ 1,260.00 |
|      |     | A           | Armless                             |         |                 |     |           |             |
|      |     | .3          | Multi-Surface Casters               |         |                 |     |           |             |
|      |     | \$(P2)      | P2 Grd Frame                        |         |                 |     |           |             |
|      |     | .P85        | Frame: Graphite                     |         |                 |     |           |             |
|      |     | .BM         | Charblack Carrier/Mist Mesh         |         |                 |     |           |             |
|      |     | \$(3)       | GRD 3 UPH                           |         |                 |     |           |             |
|      |     | .SX         | FAB: Silvertex                      |         |                 |     |           |             |
| ✓    |     | 23          | CLR: Carbon                         |         |                 |     |           |             |
| 170  | ALS | ACM-MUC     | Acuity Side w/Uph Seat Casters      | CH.02   | 1117 OFFICE     | 2   | \$ 315.00 | \$ 630.00   |
|      |     | A           | Armless                             |         |                 |     |           |             |
|      |     | .3          | Multi-Surface Casters               |         |                 |     |           |             |
|      |     | \$(P2)      | P2 Grd Frame                        |         |                 |     |           |             |
|      |     | .P85        | Frame: Graphite                     |         |                 |     |           |             |
|      |     | .BM         | Charblack Carrier/Mist Mesh         |         |                 |     |           |             |
|      |     | \$(3)       | GRD 3 UPH                           |         |                 |     |           |             |
|      |     | .SX         | FAB: Silvertex                      |         |                 |     |           |             |
| ✓    |     | 23          | CLR: Carbon                         |         |                 |     |           |             |

ROUND ROCK SAFETY CENTER

| Item | Mfg | Part Num  | Part Description   | Alias 1 | Alias 2               | Qty | Sell      | Ext Sell    |
|------|-----|---|--|---------|-----------------------|-----|-----------|-------------|
| 171  | ALS | ACM-MUC<br>A<br>.3<br>\$(P2)<br>.P85<br>.BM<br>\$(3)<br>.SX<br>23 | Acuity Side w/Uph Seat Casters<br>Armless<br>Multi-Surface Casters<br>P2 Grd Frame<br>Frame: Graphite<br>Charblack Carrier/Mist Mesh<br>GRD 3 UPH<br>FAB: Silvertex<br>CLR: Carbon | CH.02   | 1118 OFFICE           | 2   | \$ 315.00 | \$ 630.00   |
| 172  | ALS | ACM-MUC<br>A<br>.3<br>\$(P2)<br>.P85<br>.BM<br>\$(3)<br>.SX<br>23 | Acuity Side w/Uph Seat Casters<br>Armless<br>Multi-Surface Casters<br>P2 Grd Frame<br>Frame: Graphite<br>Charblack Carrier/Mist Mesh<br>GRD 3 UPH<br>FAB: Silvertex<br>CLR: Carbon | CH.02   | 1115 OFFICE           | 2   | \$ 315.00 | \$ 630.00   |
| 173  | ALS | AWMGGM<br>NO<br>\$(P2)<br>.PR6<br>.2<br>.H<br>\$(3)<br>.SX<br>23  | Acuity<br>Work,AdjArm,MeshBck,Graph-Gra...<br>P2 Paint Grade<br>Frame: Silver<br>Standard cylinder<br>Black Dual-Wheel Hard Caster<br>GRD 3 UPH<br>FAB: Silvertex<br>CLR: Carbon   | CH.01   | 1103 WORK<br>STATIONS | 7   | \$ 756.84 | \$ 5,297.88 |
| 174  | ALS | AWMGGM<br>NO<br>\$(P2)<br>.PR6<br>.2<br>.H<br>\$(3)<br>.SX<br>23  | Acuity<br>Work,AdjArm,MeshBck,Graph-Gra...<br>P2 Paint Grade<br>Frame: Silver<br>Standard cylinder<br>Black Dual-Wheel Hard Caster<br>GRD 3 UPH<br>FAB: Silvertex<br>CLR: Carbon   | CH.01   | 1122 OFFICE           | 1   | \$ 756.84 | \$ 756.84   |
| 175  | ALS | AWMGGM<br>NO<br>\$(P2)<br>.PR6<br>.2<br>.H<br>\$(3)<br>.SX<br>23  | Acuity<br>Work,AdjArm,MeshBck,Graph-Gra...<br>P2 Paint Grade<br>Frame: Silver<br>Standard cylinder<br>Black Dual-Wheel Hard Caster<br>GRD 3 UPH<br>FAB: Silvertex<br>CLR: Carbon   | CH.01   | 1101 OFFICE           | 1   | \$ 756.84 | \$ 756.84   |

| Item | Mfg | Part Num   | Part Description   | Alias 1 | Alias 2            | Qty | Sell      | Ext Sell    |
|------|-----|--|--|---------|--------------------|-----|-----------|-------------|
| 176  | ALS | AWMGGM<br>NO<br>\$(P2)<br>.PR6<br>.2<br>.H<br>\$(3)<br>.SX<br>23 | Acuity<br>Work,AdjArm,MeshBck,Graph-Gra...<br>P2 Paint Grade<br>Frame: Silver<br>Standard cylinder<br>Black Dual-Wheel Hard Caster<br>GRD 3 UPH<br>FAB: Silvertex<br>CLR: Carbon | CH.01   | 1119 WORK STATIONS | 12  | \$ 756.84 | \$ 9,082.08 |
| 177  | ALS | AWMGGM<br>NO<br>\$(P2)<br>.PR6<br>.2<br>.H<br>\$(3)<br>.SX<br>23 | Acuity<br>Work,AdjArm,MeshBck,Graph-Gra...<br>P2 Paint Grade<br>Frame: Silver<br>Standard cylinder<br>Black Dual-Wheel Hard Caster<br>GRD 3 UPH<br>FAB: Silvertex<br>CLR: Carbon | CH.01   | 1114 WORK STATIONS | 1   | \$ 756.84 | \$ 756.84   |
| 178  | ALS | AWMGGM<br>NO<br>\$(P2)<br>.PR6<br>.2<br>.H<br>\$(3)<br>.SX<br>23 | Acuity<br>Work,AdjArm,MeshBck,Graph-Gra...<br>P2 Paint Grade<br>Frame: Silver<br>Standard cylinder<br>Black Dual-Wheel Hard Caster<br>GRD 3 UPH<br>FAB: Silvertex<br>CLR: Carbon | WS.01   | 1114 WORK STATIONS | 1   | \$ 756.84 | \$ 756.84   |
| 179  | ALS | AWMGGM<br>NO<br>\$(P2)<br>.PR6<br>.2<br>.H<br>\$(3)<br>.SX<br>23 | Acuity<br>Work,AdjArm,MeshBck,Graph-Gra...<br>P2 Paint Grade<br>Frame: Silver<br>Standard cylinder<br>Black Dual-Wheel Hard Caster<br>GRD 3 UPH<br>FAB: Silvertex<br>CLR: Carbon | CH.01   | 1118 OFFICE        | 1   | \$ 756.84 | \$ 756.84   |
| 180  | ALS | AWMGGM<br>NO<br>\$(P2)<br>.PR6<br>.2<br>.H<br>\$(3)<br>.SX<br>23 | Acuity<br>Work,AdjArm,MeshBck,Graph-Gra...<br>P2 Paint Grade<br>Frame: Silver<br>Standard cylinder<br>Black Dual-Wheel Hard Caster<br>GRD 3 UPH<br>FAB: Silvertex<br>CLR: Carbon | CH.01   | 1117 OFFICE        | 1   | \$ 756.84 | \$ 756.84   |

| Item | Mfg | Part Numb  | Part Description   | Alias 1 | Alias 2              | Qty | Sell      | Ext Sell    |
|------|-----|--|--|---------|----------------------|-----|-----------|-------------|
| 181  | ALS | AWMGGM<br>NO<br>\$(P2)<br>.PR6<br>.2<br>.H<br>\$(3)<br>.SX<br>23 | Acuity<br>Work,AdjArm,MeshBck,Graph-Gra...<br>P2 Paint Grade<br>Frame: Silver<br>Standard cylinder<br>Black Dual-Wheel Hard Caster<br>GRD 3 UPH<br>FAB: Silvertex<br>CLR: Carbon | CH.01   | 1115 OFFICE          | 1   | \$ 756.84 | \$ 756.84   |
| 182  | ALS | AWMGGM<br>NO<br>\$(P2)<br>.PR6<br>.2<br>.H<br>\$(3)<br>SX<br>23  | Acuity<br>Work,AdjArm,MeshBck,Graph-Gra...<br>P2 Paint Grade<br>Frame: Silver<br>Standard cylinder<br>Black Dual-Wheel Hard Caster<br>GRD 3 UPH<br>FAB: Silvertex<br>CLR: Carbon | CH.01   | 1303<br>RECEPTION    | 2   | \$ 756.84 | \$ 1,513.68 |
| 183  | ALS | AWMGGM<br>NO<br>\$(P2)<br>.PR6<br>.2<br>.H<br>\$(3)<br>SX<br>23  | Acuity<br>Work,AdjArm,MeshBck,Graph-Gra...<br>P2 Paint Grade<br>Frame: Silver<br>Standard cylinder<br>Black Dual-Wheel Hard Caster<br>GRD 3 UPH<br>FAB: Silvertex<br>CLR: Carbon | CH.01   | 1603 GUN<br>CLEANING | 3   | \$ 756.84 | \$ 2,270.52 |
| 184  | ALS | AWMGGM<br>NO<br>\$(P2)<br>.PR6<br>.2<br>.H<br>\$(3)<br>SX<br>23  | Acuity<br>Work,AdjArm,MeshBck,Graph-Gra...<br>P2 Paint Grade<br>Frame: Silver<br>Standard cylinder<br>Black Dual-Wheel Hard Caster<br>GRD 3 UPH<br>FAB: Silvertex<br>CLR: Carbon | CH.01   | 1608<br>CONTROL      | 1   | \$ 756.84 | \$ 756.84   |
| 185  | ALS | CBS-PGAN<br>O<br>.0<br>\$(P2)<br>.PR6<br>RE                      | Vicinity Bar Stool Polymer Glides<br>Armless<br>Nylon<br>P2 Grd Frame<br>Frame: Silver<br>Regatta  | CH.05   | 1401 BREAK/<br>CAFE  | 16  | \$ 227.70 | \$ 3,643.20 |
| 186  | ALS | CCS-PGAN<br>O<br>.0<br>\$(P2)<br>.PR6<br>RE                      | Vicinity Counter Stool Polymer<br>Glides Armless<br>Nylon<br>P2 Grd Frame<br>Frame: Silver<br>Regatta  | CH.07   | 1401 BREAK/<br>CAFE  | 14  | \$ 227.70 | \$ 3,187.80 |

ROUND ROCK SAFETY CENTER

| Item | Mfg | Part Num  | Part Description  | Alias 1 | Alias 2                  | Qty | Sell      | Ext Sell     |
|------|-----|---|---|---------|--------------------------|-----|-----------|--------------|
| 187  | ALS | CSG-PGAN<br>O<br>0<br>\$(P2)<br>.PR6<br>.RE   | Vicinity Four Leg Polymer Glides<br>Armless<br>Nylon<br>P2 Grd Frame<br>Frame: Silver<br>Regatta  | CH.06   | 1401 BREAK/<br>CAFE      | 20  | \$ 161.00 | \$ 3,220.00  |
| 188  | ALS | CSS-MMAN<br>O<br>.BLK<br>.BLK<br>.N<br>.4<br>.H<br>AM23<br>\$(3)<br>.SX<br>23<br>.N | Lyric Task Stool Synchro Mesh Mid<br>Armless NO FC<br>Black<br>Black<br>No Lumbar<br>Extended cylinder<br>Black Hard Tread<br>Platinum<br>GRD 3 UPH<br>FAB: Silvertex<br>CLR: Carbon<br>No Headrest | CH.08   | 1609<br>STORAGE          | 2   | \$ 529.20 | \$ 1,058.40  |
| 189  | ALS | CVAMFC<br>.CM22<br>.P4Q<br>.G<br>.P71<br>.2<br>.BHT                                 | Clarity Value Task Armless<br>Graphite<br>Carbon<br>Graphite<br>Black<br>Standard cylinder<br>Black Hard  | CH.03   | 1102<br>CONFEREN...<br>E | 8   | \$ 350.52 | \$ 2,804.16  |
| 190  | ALS | CVAMFC<br>.CM22<br>.P4Q<br>.G<br>.P71<br>.2<br>.BHT                                 | Clarity Value Task Armless<br>Graphite<br>Carbon<br>Graphite<br>Black<br>Standard cylinder<br>Black Hard  | CH.03   | 1121<br>CONFEREN...<br>E | 10  | \$ 350.52 | \$ 3,505.20  |
| 191  | ALS | K-PUCASN<br>O<br>.GY<br>.3<br>\$(3)<br>SX<br>23                                     | Seek Work Armiss Poly Bk Uph Seat<br>Slvr Fr Cstr<br>CLR: Summit<br>Multi-surface Caster<br>GRD 3 UPH<br>FAB: Silvertex<br>CLR: Carbon  | CH.04   | 1104 TESTING             | 8   | \$ 242.19 | \$ 1,937.52  |
| 192  | ALS | K-PUCASN<br>O<br>.GY<br>.3<br>\$(3)<br>SX<br>23                                     | Seek Work Armiss Poly Bk Uph Seat<br>Slvr Fr Cstr<br>CLR: Summit<br>Multi-surface Caster<br>GRD 3 UPH<br>FAB: Silvertex<br>CLR: Carbon  | CH.04   | 1203<br>TRAINING         | 49  | \$ 242.19 | \$ 11,867.31 |



ROUND ROCK SAFETY CENTER

| Item | Mfg | Part Numb  | Part Description  | Alias 1 | Alias 2               | Qty | Sell      | Ext Sell     |
|------|-----|--|---|---------|-----------------------|-----|-----------|--------------|
| 193  | ALS | K-PUCASN<br>O<br>.GY<br>.3<br>\$(3)<br>.SX<br>23 | Seek Work Armlss Poly Bk Uph Seat<br>Slvr Fr Cstr<br>CLR: Summit<br>Multi-surface Caster<br>GRD 3 UPH<br>FAB: Silvertex<br>CLR: Carbon            | CH.04   | 1210<br>TRAINING      | 49  | \$ 242.19 | \$ 11,867.31 |
| 194  | ALS | K-PUCASN<br>O<br>.GY<br>.3<br>\$(3)<br>.SX<br>23 | Seek Work Armlss Poly Bk Uph Seat<br>Slvr Fr Cstr<br>CLR: Summit<br>Multi-surface Caster<br>GRD 3 UPH<br>FAB: Silvertex<br>CLR: Carbon            | CH.04   | 1226<br>TRAINING      | 40  | \$ 242.19 | \$ 9,687.60  |
| 195  | ALS | K-PUCASN<br>O<br>.GY<br>.3<br>\$(3)<br>.SX<br>23 | Seek Work Armlss Poly Bk Uph Seat<br>Slvr Fr Cstr<br>CLR: Summit<br>Multi-surface Caster<br>GRD 3 UPH<br>FAB: Silvertex<br>CLR: Carbon            | CH.04   | 1225<br>TRAINING      | 39  | \$ 242.19 | \$ 9,445.41  |
| 196  | ALS | K-PUCASN<br>O<br>.GY<br>.3<br>\$(3)<br>.SX<br>23 | Seek Work Armlss Poly Bk Uph Seat<br>Slvr Fr Cstr<br>CLR: Summit<br>Multi-surface Caster<br>GRD 3 UPH<br>FAB: Silvertex<br>CLR: Carbon            | CH.04   | 1607<br>CLASSROOM     | 13  | \$ 242.19 | \$ 3,148.47  |
| 197  | ALS | ALKF23C<br><br>X207E                             | CORE REMOVE LOCK KIT<br><br>Key Number 207E   |         | 1107 WORK<br>ROOM     | 2   | \$ 8.28   | \$ 16.56     |
| 198  | ALS | ECF536HS<br><br>\$(P2)<br>.PR2<br>.EL<br>OMT     | Ess Combination 64-1/4Hx36W File<br>Hinge Drs Sq<br>P2 Paint Opts<br>CLR: Platinum Metallic<br>PULL: Matte Silver<br>omt 2 Cores To Ord key Alike | S.02    | 1114 WORK<br>STATIONS | 2   | \$ 920.92 | \$ 1,841.84  |
| 199  | ALS | ELF430NS<br><br>\$(P2)<br>.PR2<br>.EL<br>OMT     | Ess Lat 30W 52-1/2H 4-12" Drws Sq<br>Pull<br>P2 Paint Opts<br>CLR: Platinum Metallic<br>PULL: Matte Silver<br>omt Core to Ord key Alike           | S.04    | 1106<br>STORAGE       | 2   | \$ 693.22 | \$ 1,386.44  |
| 200  | ALS | ELF436NS<br><br>\$(P2)<br>.PR2<br>.EL<br>OMT     | Ess Lat 36W 52-1/2H 4-12" Drws Sq<br>Pull<br>P2 Paint Opts<br>CLR: Platinum Metallic<br>PULL: Matte Silver<br>omt Core to Ord key Alike           | S.03    | 1106<br>STORAGE       | 8   | \$ 779.24 | \$ 6,233.92  |

ROUND ROCK SAFETY CENTER

| Item | Mfg | Part Numbr                    | Part Description   | Alias 1 | Alias 2            | Qty | Sell      | Ext Sell     |
|------|-----|-------------------------------|--|---------|--------------------|-----|-----------|--------------|
| 201  | ALS | ELF436NS                      | Ess Lat 36W 52-1/2H 4-12" Drws Sq Pull   | S.03    | 1113 STORAGE       | 14  | \$ 779.24 | \$ 10,909.36 |
| ✓    |     | \$(P2)<br>.PR2<br>.EL<br>.OMT | P2 Paint Opts<br>CLR: Platinum Metallic<br>PULL: Matte Silver<br>omt Core to Ord key Alike |         |                    |     |           |              |
| 202  | ALS | ESC536S                       | Essentials 64-1/4Hx36W StorageCabinet Sq   | S.01    | 1104 TESTING       | 1   | \$ 655.96 | \$ 655.96    |
| ✓    |     | \$(P2)<br>.PR2<br>.EL<br>.STD | P2 Paint Opts<br>CLR: Platinum Metallic<br>PULL: Matte Silver<br>Standard Random key       |         |                    |     |           |              |
| 203  | ALS | ESC536S                       | Essentials 64-1/4Hx36W StorageCabinet Sq   | S.01    | 1107 WORK ROOM     | 2   | \$ 647.68 | \$ 1,295.36  |
| ✓    |     | \$(P2)<br>.PR2<br>.EL<br>.OMT | P2 Paint Opts<br>CLR: Platinum Metallic<br>PULL: Matte Silver<br>omt Core to Ord key Alike |         |                    |     |           |              |
| 204  | ALS | ESC536S                       | Essentials 64-1/4Hx36W StorageCabinet Sq   | S.01    | 1608 CONTROL       | 1   | \$ 655.96 | \$ 655.96    |
| ✓    |     | \$(P2)<br>.PR2<br>.EL<br>.STD | P2 Paint Opts<br>CLR: Platinum Metallic<br>PULL: Matte Silver<br>Standard Random key       |         |                    |     |           |              |
| 205  | ALS | LKFE3SLV                      | Lock Core Kit Silver - 3 Cores 2 Keys  | WS.01   | 1119 WORK STATIONS | 1   | \$ 24.84  | \$ 24.84     |
| ✓    |     | \$(KEYNU...<br>.X112<br>.1    | Key Number<br>Key Number 112<br>Quantity: 1  |         |                    |     |           |              |
| 206  | ALS | LKFE3SLV                      | Lock Core Kit Silver - 3 Cores 2 Keys  | WS.01   | 1119 WORK STATIONS | 1   | \$ 24.84  | \$ 24.84     |
| ✓    |     | \$(KEYNU...<br>.X111<br>.1    | Key Number<br>Key Number 111<br>Quantity: 1  |         |                    |     |           |              |
| 207  | ALS | LKFE3SLV                      | Lock Core Kit Silver - 3 Cores 2 Keys  | WS.01   | 1119 WORK STATIONS | 1   | \$ 24.84  | \$ 24.84     |
| ✓    |     | \$(KEYNU...<br>.X105<br>.1    | Key Number<br>Key Number 105<br>Quantity: 1  |         |                    |     |           |              |
| 208  | ALS | LKFE3SLV                      | Lock Core Kit Silver - 3 Cores 2 Keys  | WS.01   | 1119 WORK STATIONS | 1   | \$ 24.84  | \$ 24.84     |
| ✓    |     | \$(KEYNU...<br>.X106<br>.1    | Key Number<br>Key Number 106<br>Quantity: 1  |         |                    |     |           |              |
| 209  | ALS | LKFE3SLV                      | Lock Core Kit Silver - 3 Cores 2 Keys  | WS.01   | 1119 WORK STATIONS | 1   | \$ 24.84  | \$ 24.84     |
| ✓    |     | \$(KEYNU...<br>.X110<br>.1    | Key Number<br>Key Number 110<br>Quantity: 1  |         |                    |     |           |              |

| Item | Mfg | Part Numbr                 | Part Description                            | Alias 1 | Alias 2            | Qty | Sell     | Ext Sell |
|------|-----|----------------------------|---|---------|--------------------|-----|----------|----------|
| 210  | ALS | LKFE3SLV                   | Lock Core Kit Silver - 3 Cores 2 Keys       | WS.01   | 1119 WORK STATIONS | 1   | \$ 24.84 | \$ 24.84 |
| ✓    |     | \$(KEYNU...<br>.X107<br>.1 | Key Number<br>Key Number 107<br>Quantity: 1 |         |                    |     |          |          |
| 211  | ALS | LKFE3SLV                   | Lock Core Kit Silver - 3 Cores 2 Keys       | WS.01   | 1119 WORK STATIONS | 1   | \$ 24.84 | \$ 24.84 |
| ✓    |     | \$(KEYNU...<br>.X109<br>.1 | Key Number<br>Key Number 109<br>Quantity: 1 |         |                    |     |          |          |
| 212  | ALS | LKFE3SLV                   | Lock Core Kit Silver - 3 Cores 2 Keys       | WS.01   | 1119 WORK STATIONS | 1   | \$ 24.84 | \$ 24.84 |
| ✓    |     | \$(KEYNU...<br>.X108<br>.1 | Key Number<br>Key Number 108<br>Quantity: 1 |         |                    |     |          |          |
| 213  | ALS | LKFE3SLV                   | Lock Core Kit Silver - 3 Cores 2 Keys       | WS.01   | 1119 WORK STATIONS | 1   | \$ 24.84 | \$ 24.84 |
| ✓    |     | \$(KEYNU...<br>.X101<br>.1 | Key Number<br>Key Number 101<br>Quantity: 1 |         |                    |     |          |          |
| 214  | ALS | LKFE3SLV                   | Lock Core Kit Silver - 3 Cores 2 Keys       | WS.01   | 1119 WORK STATIONS | 1   | \$ 24.84 | \$ 24.84 |
| ✓    |     | \$(KEYNU...<br>.X102<br>.1 | Key Number<br>Key Number 102<br>Quantity: 1 |         |                    |     |          |          |
| 215  | ALS | LKFE3SLV                   | Lock Core Kit Silver - 3 Cores 2 Keys       | WS.01   | 1119 WORK STATIONS | 1   | \$ 24.84 | \$ 24.84 |
| ✓    |     | \$(KEYNU...<br>.X103<br>.1 | Key Number<br>Key Number 103<br>Quantity: 1 |         |                    |     |          |          |
| 216  | ALS | LKFE3SLV                   | Lock Core Kit Silver - 3 Cores 2 Keys       | WS.01   | 1119 WORK STATIONS | 1   | \$ 24.84 | \$ 24.84 |
| ✓    |     | \$(KEYNU...<br>.X104<br>.1 | Key Number<br>Key Number 104<br>Quantity: 1 |         |                    |     |          |          |
| 217  | ALS | LKFE3SLV                   | Lock Core Kit Silver - 3 Cores 2 Keys       | WS.01   | 1103 WORK STATIONS | 1   | \$ 24.84 | \$ 24.84 |
| ✓    |     | \$(KEYNU...<br>.X133<br>.1 | Key Number<br>Key Number 133<br>Quantity: 1 |         |                    |     |          |          |
| 218  | ALS | LKFE3SLV                   | Lock Core Kit Silver - 3 Cores 2 Keys       | WS.01   | 1103 WORK STATIONS | 1   | \$ 24.84 | \$ 24.84 |
| ✓    |     | \$(KEYNU...<br>.X134<br>.1 | Key Number<br>Key Number 134<br>Quantity: 1 |         |                    |     |          |          |
| 219  | ALS | LKFE3SLV                   | Lock Core Kit Silver - 3 Cores 2 Keys       | WS.01   | 1103 WORK STATIONS | 1   | \$ 24.84 | \$ 24.84 |
| ✓    |     | \$(KEYNU...<br>.X135<br>.1 | Key Number<br>Key Number 135<br>Quantity: 1 |         |                    |     |          |          |

ROUND ROCK SAFETY CENTER

| Item | Mfg | Part Num   | Part Description  | Alias 1 | Alias 2            | Qty | Sell      | Ext Sell    |
|------|-----|--|---|---------|--------------------|-----|-----------|-------------|
| 220  | ALS | LKFE3SLV   | Lock Core Kit Silver - 3 Cores 2 Keys   | WS.01   | 1103 WORK STATIONS | 1   | \$ 24.84  | \$ 24.84    |
| ✓    |     | \$(KEYNU...<br>.X131<br>.1                                 | Key Number<br>Key Number 131<br>Quantity: 1   |         |                    |     |           |             |
| 221  | ALS | LKFE3SLV   | Lock Core Kit Silver - 3 Cores 2 Keys   | WS.01   | 1103 WORK STATIONS | 1   | \$ 24.84  | \$ 24.84    |
| ✓    |     | \$(KEYNU...<br>.X136<br>.1                                 | Key Number<br>Key Number 136<br>Quantity: 1   |         |                    |     |           |             |
| 222  | ALS | LKFE3SLV   | Lock Core Kit Silver - 3 Cores 2 Keys   | WS.01   | 1103 WORK STATIONS | 1   | \$ 24.84  | \$ 24.84    |
| ✓    |     | \$(KEYNU...<br>.X132<br>.1                                 | Key Number<br>Key Number 132<br>Quantity: 1   |         |                    |     |           |             |
| 223  | ALS | LKFE5SLV   | Lock Core Kit Silver - 5 Cores 2 Keys   |         | 1106 STORAGE       | 2   | \$ 41.40  | \$ 82.80    |
| ✓    |     | \$(KEYNU...<br>.X206<br>.1                                 | Key Number<br>Key Number 206<br>Quantity: 1   |         |                    |     |           |             |
| 224  | ALS | LKFE5SLV   | Lock Core Kit Silver - 5 Cores 2 Keys   | WS.01   | 1114 WORK STATIONS | 1   | \$ 41.40  | \$ 41.40    |
| ✓    |     | \$(KEYNU...<br>.X114<br>.1                                 | Key Number<br>Key Number 114<br>Quantity: 1   |         |                    |     |           |             |
| 225  | ALS | LKFE5SLV   | Lock Core Kit Silver - 5 Cores 2 Keys   | WS.01   | 1114 WORK STATIONS | 1   | \$ 41.40  | \$ 41.40    |
| ✓    |     | \$(KEYNU...<br>.X214<br>.1                                 | Key Number<br>Key Number 214<br>Quantity: 1   |         |                    |     |           |             |
| 226  | ALS | LKFE5SLV   | Lock Core Kit Silver - 5 Cores 2 Keys   | WS.01   | 1103 WORK STATIONS | 1   | \$ 41.40  | \$ 41.40    |
| ✓    |     | \$(KEYNU...<br>.X130<br>.1                                 | Key Number<br>Key Number 130<br>Quantity: 1   |         |                    |     |           |             |
| 227  | ALS | LKFE7SLV   | Lock Core Kit Silver - 7 Cores 2 Keys   |         | 1113 STORAGE       | 2   | \$ 57.96  | \$ 115.92   |
| ✓    |     | \$(KEYNU...<br>.X213<br>.1                                 | Key Number<br>Key Number 213<br>Quantity: 1   |         |                    |     |           |             |
| 228  | ALS | YPPSZF28<br>1524BBFLS                                      | B/B/F SuppPed 28Hx15Wx24D<br>LamFrnt StrFt SqrPull  | WS.02   | 1104 TESTING       | 8   | \$ 429.84 | \$ 3,438.72 |
| ✓    |     | \$(P2)<br>.PR2<br>.L<br>\$(L2WDG...<br>.LSW1<br>SW<br>.PR6 | P2 Paint Opt<br>CLR: Platinum Metallic<br>Std Lock<br>L2 Woodgrain Lam Opt<br>Skyline Walnut<br>Lam: Skyline Walnut<br>Silver |         |                    |     |           |             |
| 229  | ALS | ALKF23C  | CORE REMOVE LOCK KIT  | D.02    | 1122 OFFICE        | 5   | \$ 8.28   | \$ 41.40    |
| ✓    |     | .X122E   | Key Number 122E   |         |                    |     |           |             |

| Item | Mfg | Part Num   | Part Description   | Alias 1 | Alias 2     | Qty | Sell      | Ext Sell  |
|------|-----|--|--|---------|-------------|-----|-----------|-----------|
| 230  | ALS | ALKF23C  | CORE REMOVE LOCK KIT   | D.02    | 1118 OFFICE | 5   | \$ 8.28   | \$ 41.40  |
| ✓    |     | .X118E   | Key Number 118E  |         |             |     |           |           |
| 231  | ALS | ALKF23C  | CORE REMOVE LOCK KIT   | D.01    | 1117 OFFICE | 5   | \$ 8.28   | \$ 41.40  |
| ✓    |     | .X117E   | Key Number 117E  |         |             |     |           |           |
| 232  | ALS | ALKF23C  | CORE REMOVE LOCK KIT   | D.01    | 1115 OFFICE | 5   | \$ 8.28   | \$ 41.40  |
| ✓    |     | .X115E   | Key Number 115E  |         |             |     |           |           |
| 233  | ALS | ALKF23C  | CORE REMOVE LOCK KIT   | D.01    | 1101 OFFICE | 4   | \$ 8.28   | \$ 33.12  |
| ✓    |     | .X201E   | Key Number 201E  |         |             |     |           |           |
| 234  | ALS | WKCLFN5<br>H3024LH-...<br>E1<br>X  | Apprch Twr Combo 5H 30Wx24D LH<br>w/Coat Rod FF HD<br>Standard Wood<br>L2 Lam Opts<br>Skyline Walnut<br>Lam: Skyline Walnut  | D.01    | 1115 OFFICE | 1   | \$ 817.51 | \$ 817.51 |
| ✓    |     | \$(L2WDG...<br>.LSW1<br>SW<br>\$(L2WDG...<br>.LSW1<br>SW<br>SP<br>PR6<br>OMT | L2 Lam Opts<br>Skyline Walnut<br>Lam: Skyline Walnut<br>L2 Lam Opts<br>Skyline Walnut<br>Lam: Skyline Walnut<br>Square Pull<br>Clr: Silver<br>omt 2 Cores To Ord key Alike |         |             |     |           |           |
| 235  | ALS | WKCLFN5<br>H3024RH-...<br>E1<br>X  | Apprch Twr Combo 5H 30Wx24D RH<br>w/Coat Rod FF HD<br>Standard Wood<br>L2 Lam Opts<br>Skyline Walnut<br>Lam: Skyline Walnut  | D.02    | 1122 OFFICE | 1   | \$ 817.51 | \$ 817.51 |
| ✓    |     | \$(L2WDG...<br>.LSW1<br>SW<br>\$(L2WDG...<br>.LSW1<br>SW<br>SP<br>PR6<br>OMT | L2 Lam Opts<br>Skyline Walnut<br>Lam: Skyline Walnut<br>L2 Lam Opts<br>Skyline Walnut<br>Lam: Skyline Walnut<br>Square Pull<br>Clr: Silver<br>omt 2 Cores To Ord key Alike |         |             |     |           |           |
| 236  | ALS | WKCLFN5<br>H3024RH-...<br>E1<br>X  | Apprch Twr Combo 5H 30Wx24D RH<br>w/Coat Rod FF HD<br>Standard Wood<br>L2 Lam Opts<br>Skyline Walnut<br>Lam: Skyline Walnut  | D.02    | 1118 OFFICE | 1   | \$ 817.51 | \$ 817.51 |
| ✓    |     | \$(L2WDG...<br>.LSW1<br>SW<br>\$(L2WDG...<br>.LSW1<br>SW<br>SP<br>PR6<br>OMT | L2 Lam Opts<br>Skyline Walnut<br>Lam: Skyline Walnut<br>L2 Lam Opts<br>Skyline Walnut<br>Lam: Skyline Walnut<br>Square Pull<br>Clr: Silver<br>omt 2 Cores To Ord key Alike |         |             |     |           |           |

| Item | Mfg | Part Numbr  | Part Description  | Alias 1 | Alias 2     | Qty | Sell      | Ext Sell  |
|------|-----|---|---|---------|-------------|-----|-----------|-----------|
| 237  | ALS | WKCLFN5<br>H3024RH...<br>E<br>X<br>\$(L2WDG...<br>.LSW1<br>SW<br>\$(L2WDG...<br>.LSW1<br>SW<br>SP<br>PR6<br>OMT           | Apprch Twr Combo 5H 30Wx24D RH<br>w/Coat Rod FF HD<br>Standard Wood<br>L2 Lam Opts<br>Skyline Walnut<br>Lam: Skyline Walnut<br>L2 Lam Opts<br>Skyline Walnut<br>Lam: Skyline Walnut<br>Square Pull<br>Clr: Silver<br>omt 2 Cores To Ord key Alike         | D.01    | 1117 OFFICE | 1   | \$ 817.51 | \$ 817.51 |
| 238  | ALS | WKCUFY2<br>46018-BF...<br>C<br>X<br>\$(L2WDG...<br>.LSW1<br>SW<br>\$(L2WDG...<br>.LSW1<br>SW<br>.SP<br>PR6<br>.PR6<br>OMT | Approach Cred Ftd 24H 60Wx18D<br>B/F Open Shlf<br>Standard Wood<br>L2 Lam Opts<br>Skyline Walnut<br>Lam: Skyline Walnut<br>L2 Lam Opts<br>Skyline Walnut<br>Lam: Skyline Walnut<br>Square Pull<br>Clr: Silver<br>Clr: Silver<br>omt Core to Ord key Alike | D.01    | 1115 OFFICE | 1   | \$ 752.55 | \$ 752.55 |
| 239  | ALS | WKCUFY2<br>46018-O...<br>E<br>X<br>\$(L2WDG...<br>.LSW1<br>SW<br>\$(L2WDG...<br>.LSW1<br>SW<br>SP<br>PR6<br>PR6<br>OMT    | Approach Cred Ftd 24H 60Wx18D<br>Open Shlf B/F<br>Standard Wood<br>L2 Lam Opts<br>Skyline Walnut<br>Lam: Skyline Walnut<br>L2 Lam Opts<br>Skyline Walnut<br>Lam: Skyline Walnut<br>Square Pull<br>Clr: Silver<br>Clr: Silver<br>omt Core to Ord key Alike | D.02    | 1122 OFFICE | 1   | \$ 752.55 | \$ 752.55 |
| 240  | ALS | WKCUFY2<br>46018-O...<br>E<br>X<br>\$(L2WDG...<br>.LSW1<br>SW<br>\$(L2WDG...<br>.LSW1<br>SW<br>.SP<br>PR6<br>.PR6<br>OMT  | Approach Cred Ftd 24H 60Wx18D<br>Open Shlf B/F<br>Standard Wood<br>L2 Lam Opts<br>Skyline Walnut<br>Lam: Skyline Walnut<br>L2 Lam Opts<br>Skyline Walnut<br>Lam: Skyline Walnut<br>Square Pull<br>Clr: Silver<br>Clr: Silver<br>omt Core to Ord key Alike | D.02    | 1118 OFFICE | 1   | \$ 752.55 | \$ 752.55 |

| Item | Mfg | Part Numbr   | Part Description   | Alias 1 | Alias 2     | Qty | Sell      | Ext Sell  |
|------|-----|--|--|---------|-------------|-----|-----------|-----------|
| 241  | ALS | WKCUFY2<br>46018-O...<br>E<br>.X<br>\$(L2WDG...<br>.LSW1<br>SW<br>\$(L2WDG...<br>.LSW1<br>SW<br>.SP<br>PR6<br>.PR6<br>.OMT             | Approach Cred Ftd 24H 60Wx18D<br>Open Shlf B/F<br>Standard Wood<br>L2 Lam Opts<br>Skyline Walnut<br>Lam: Skyline Walnut<br>L2 Lam Opts<br>Skyline Walnut<br>Lam: Skyline Walnut<br>Square Pull<br>Clr: Silver<br>Clr: Silver<br>omt Core to Ord key Alike  | D.01    | 1117 OFFICE | 1   | \$ 752.55 | \$ 752.55 |
| ✓    |     |  |  |         |             |     |           |           |
| 242  | ALS | WKLFFN2H<br>3624<br>.X<br>\$(L2WDG...<br>.LSW1<br>SW<br>\$(L2WDG...<br>.LSW1<br>SW<br>\$(L2WDG...<br>.LSW1<br>SW<br>.SP<br>PR6<br>.OMT | Approach Lat File 29H 36Wx24D<br>with Top Fin Back<br>Standard Wood<br>L2 Lam Opts<br>Skyline Walnut<br>Lam: Skyline Walnut<br>L2 Lam Opts<br>Skyline Walnut<br>Lam: Skyline Walnut<br>L2 Lam Opts<br>Skyline Walnut<br>Lam: Skyline Walnut<br>Square Pull<br>Clr: Silver<br>omt Core to Ord key Alike | D.01    | 1101 OFFICE | 1   | \$ 419.63 | \$ 419.63 |
| ✓    |     |  |  |         |             |     |           |           |
| 243  | ALS | WKMP1454<br>.X<br>\$(L2WDG...<br>.LSW1<br>SW   | Approach Cred and Desk Mod. Panel<br>14Hx54W<br>Standard Wood<br>L2 Lam Opts<br>Skyline Walnut<br>Lam: Skyline Walnut  | D.02    | 1122 OFFICE | 1   | \$ 107.01 | \$ 107.01 |
| ✓    |     |  |  |         |             |     |           |           |
| 244  | ALS | WKMP1454<br>.X<br>\$(L2WDG...<br>.LSW1<br>SW   | Approach Cred and Desk Mod. Panel<br>14Hx54W<br>Standard Wood<br>L2 Lam Opts<br>Skyline Walnut<br>Lam: Skyline Walnut  | D.02    | 1118 OFFICE | 1   | \$ 107.01 | \$ 107.01 |
| ✓    |     |  |  |         |             |     |           |           |
| 245  | ALS | WKMP1454<br>.X<br>\$(L2WDG...<br>.LSW1<br>SW   | Approach Cred and Desk Mod. Panel<br>14Hx54W<br>Standard Wood<br>L2 Lam Opts<br>Skyline Walnut<br>Lam: Skyline Walnut  | D.01    | 1117 OFFICE | 1   | \$ 107.01 | \$ 107.01 |
| ✓    |     |  |  |         |             |     |           |           |
| 246  | ALS | WKMP1454<br>.X<br>\$(L2WDG...<br>.LSW1<br>SW   | Approach Cred and Desk Mod. Panel<br>14Hx54W<br>Standard Wood<br>L2 Lam Opts<br>Skyline Walnut<br>Lam: Skyline Walnut  | D.01    | 1115 OFFICE | 1   | \$ 107.01 | \$ 107.01 |
| ✓    |     |  |  |         |             |     |           |           |

ROUND ROCK SAFETY CENTER

| Item | Mfg | Part Numbr   | Part Description   | Alias 1 | Alias 2     | Qty | Sell      | Ext Sell  |
|------|-----|--|--|---------|-------------|-----|-----------|-----------|
| 247  | ALS | WKOH1566<br>15-HDG<br>.X<br>\$(L2WDG...<br>.LSW1<br>SW   | Approach Overhead 15Hx66Wx15D<br>with 4 Glass HD<br>Standard Wood<br>L2 Lam Opts<br>Skyline Walnut<br>Lam: Skyline Walnut  | D.02    | 1122 OFFICE | 1   | \$ 726.45 | \$ 726.45 |
| 248  | ALS | WKOH1566<br>15-HDG<br>.X<br>\$(L2WDG...<br>.LSW1<br>SW   | Approach Overhead 15Hx66Wx15D<br>with 4 Glass HD<br>Standard Wood<br>L2 Lam Opts<br>Skyline Walnut<br>Lam: Skyline Walnut  | D.02    | 1118 OFFICE | 1   | \$ 726.45 | \$ 726.45 |
| 249  | ALS | WKOH1572<br>15-HDG<br>.X<br>\$(L2WDG...<br>.LSW1<br>SW   | Approach Ovrhed 15Hx72Wx15D w/<br>4 Glass HD<br>Standard Wood<br>L2 Lam Opts<br>Skyline Walnut<br>Lam: Skyline Walnut  | D.01    | 1117 OFFICE | 1   | \$ 760.96 | \$ 760.96 |
| 250  | ALS | WKOH1572<br>15-HDG<br>.X<br>\$(L2WDG...<br>.LSW1<br>SW   | Approach Ovrhed 15Hx72Wx15D w/<br>4 Glass HD<br>Standard Wood<br>L2 Lam Opts<br>Skyline Walnut<br>Lam: Skyline Walnut  | D.01    | 1115 OFFICE | 1   | \$ 760.96 | \$ 760.96 |
| 251  | ALS | WKOH1572<br>15-HDG<br>.X<br>\$(L2WDG...<br>.LSW1<br>SW   | Approach Ovrhed 15Hx72Wx15D w/<br>4 Glass HD<br>Standard Wood<br>L2 Lam Opts<br>Skyline Walnut<br>Lam: Skyline Walnut  | D.01    | 1101 OFFICE | 1   | \$ 760.96 | \$ 760.96 |
| 252  | ALS | WKPSFN28<br>924-FF<br>.X<br>\$(L2WDG...<br>.LSW1<br>SW<br>\$(L2WDG...<br>.LSW1<br>SW<br>.SP<br>PR6<br>.OMT | Approach Support Ped 9-1/2Wx24D<br>FF w/Back Panel<br>Standard Wood<br>L2 Woodgrain Lam Opts<br>Skyline Walnut<br>Lam: Skyline Walnut<br>L2 Woodgrain Lam Opts<br>Skyline Walnut<br>Lam: Skyline Walnut<br>Square Pull<br>Clr: Silver<br>omt Core to Ord key Alike | D.02    | 1122 OFFICE | 1   | \$ 291.16 | \$ 291.16 |



| Item | Mfg | Part Num            | Part Description                                   | Alias 1 | Alias 2     | Qty | Sell      | Ext Sell  |
|------|-----|---------------------|--|---------|-------------|-----|-----------|-----------|
| 253  | ALS | WKPSFN28<br>924-FF  | Approach Support Ped 9-1/2Wx24D<br>FF w/Back Panel | D.02    | 1118 OFFICE | 1   | \$ 291.16 | \$ 291.16 |
|      |     | X                   | Standard Wood                                      |         |             |     |           |           |
|      |     | \$(L2WDG...         | L2 Woodgrain Lam Opts                              |         |             |     |           |           |
|      |     | .LSW1               | Skyline Walnut                                     |         |             |     |           |           |
|      |     | SW                  | Lam: Skyline Walnut                                |         |             |     |           |           |
|      |     | \$(L2WDG...         | L2 Woodgrain Lam Opts                              |         |             |     |           |           |
|      |     | .LSW1               | Skyline Walnut                                     |         |             |     |           |           |
|      |     | SW                  | Lam: Skyline Walnut                                |         |             |     |           |           |
|      |     | .SP                 | Square Pull  |         |             |     |           |           |
|      |     | PR6                 | Clr: Silver  |         |             |     |           |           |
|      |     | .OMT                | omt Core to Ord key Alike                          |         |             |     |           |           |
| ✓    |     |                     |  |         |             |     |           |           |
| 254  | ALS | WKPSFN28<br>924-FF  | Approach Support Ped 9-1/2Wx24D<br>FF w/Back Panel | D.01    | 1117 OFFICE | 1   | \$ 291.16 | \$ 291.16 |
|      |     | X                   | Standard Wood                                      |         |             |     |           |           |
|      |     | \$(L2WDG...         | L2 Woodgrain Lam Opts                              |         |             |     |           |           |
|      |     | .LSW1               | Skyline Walnut                                     |         |             |     |           |           |
|      |     | SW                  | Lam: Skyline Walnut                                |         |             |     |           |           |
|      |     | \$(L2WDG...         | L2 Woodgrain Lam Opts                              |         |             |     |           |           |
|      |     | .LSW1               | Skyline Walnut                                     |         |             |     |           |           |
|      |     | SW                  | Lam: Skyline Walnut                                |         |             |     |           |           |
|      |     | .SP                 | Square Pull  |         |             |     |           |           |
|      |     | PR6                 | Clr: Silver  |         |             |     |           |           |
|      |     | .OMT                | omt Core to Ord key Alike                          |         |             |     |           |           |
| ✓    |     |                     |  |         |             |     |           |           |
| 255  | ALS | WKPSFN28<br>924-FF  | Approach Support Ped 9-1/2Wx24D<br>FF w/Back Panel | D.01    | 1115 OFFICE | 1   | \$ 291.16 | \$ 291.16 |
|      |     | X                   | Standard Wood                                      |         |             |     |           |           |
|      |     | \$(L2WDG...         | L2 Woodgrain Lam Opts                              |         |             |     |           |           |
|      |     | .LSW1               | Skyline Walnut                                     |         |             |     |           |           |
|      |     | SW                  | Lam: Skyline Walnut                                |         |             |     |           |           |
|      |     | \$(L2WDG...         | L2 Woodgrain Lam Opts                              |         |             |     |           |           |
|      |     | .LSW1               | Skyline Walnut                                     |         |             |     |           |           |
|      |     | SW                  | Lam: Skyline Walnut                                |         |             |     |           |           |
|      |     | .SP                 | Square Pull  |         |             |     |           |           |
|      |     | PR6                 | Clr: Silver  |         |             |     |           |           |
|      |     | .OMT                | omt Core to Ord key Alike                          |         |             |     |           |           |
| ✓    |     |                     |  |         |             |     |           |           |
| 256  | ALS | WKPSFN28<br>930-BBF | Approach Support Ped 9-1/2Wx30D<br>BBF w/Bk Panel  | D.02    | 1122 OFFICE | 1   | \$ 317.55 | \$ 317.55 |
|      |     | X                   | Standard Wood                                      |         |             |     |           |           |
|      |     | \$(L2WDG...         | L2 Woodgrain Lam Opts                              |         |             |     |           |           |
|      |     | .LSW1               | Skyline Walnut                                     |         |             |     |           |           |
|      |     | SW                  | Lam: Skyline Walnut                                |         |             |     |           |           |
|      |     | \$(L2WDG...         | L2 Woodgrain Lam Opts                              |         |             |     |           |           |
|      |     | .LSW1               | Skyline Walnut                                     |         |             |     |           |           |
|      |     | SW                  | Lam: Skyline Walnut                                |         |             |     |           |           |
|      |     | .SP                 | Square Pull  |         |             |     |           |           |
|      |     | PR6                 | Clr: Silver  |         |             |     |           |           |
|      |     | .OMT                | omt Core to Ord key Alike                          |         |             |     |           |           |
| ✓    |     |                     |  |         |             |     |           |           |

| Item | Mfg | Part Num  | Part Description  | Alias 1 | Alias 2     | Qty | Sell      | Ext Sell  |
|------|-----|---|---|---------|-------------|-----|-----------|-----------|
| 257  | ALS | WKPSFN28<br>930-BBF<br>.X<br>\$(L2WDG...<br>.LSW1<br>SW<br>\$(L2WDG...<br>.LSW1<br>SW<br>SP<br>PR6<br>OMT | Approach Support Ped 9-1/2Wx30D<br>BBF w/Bk Panel<br>Standard Wood<br>L2 Woodgrain Lam Opts<br>Skyline Walnut<br>Lam: Skyline Walnut<br>L2 Woodgrain Lam Opts<br>Skyline Walnut<br>Lam: Skyline Walnut<br>Square Pull<br>Clr: Silver<br>omt Core to Ord key Alike | D.02    | 1118 OFFICE | 1   | \$ 317.55 | \$ 317.55 |
| 258  | ALS | WKPSFN28<br>930-BBF<br>.X<br>\$(L2WDG...<br>LSW1<br>SW<br>\$(L2WDG...<br>.LSW1<br>SW<br>SP<br>PR6<br>OMT  | Approach Support Ped 9-1/2Wx30D<br>BBF w/Bk Panel<br>Standard Wood<br>L2 Woodgrain Lam Opts<br>Skyline Walnut<br>Lam: Skyline Walnut<br>L2 Woodgrain Lam Opts<br>Skyline Walnut<br>Lam: Skyline Walnut<br>Square Pull<br>Clr: Silver<br>omt Core to Ord key Alike | D.01    | 1117 OFFICE | 1   | \$ 317.55 | \$ 317.55 |
| 259  | ALS | WKPSFN28<br>930-BBF<br>.X<br>\$(L2WDG...<br>LSW1<br>SW<br>\$(L2WDG...<br>.LSW1<br>SW<br>SP<br>PR6<br>OMT  | Approach Support Ped 9-1/2Wx30D<br>BBF w/Bk Panel<br>Standard Wood<br>L2 Woodgrain Lam Opts<br>Skyline Walnut<br>Lam: Skyline Walnut<br>L2 Woodgrain Lam Opts<br>Skyline Walnut<br>Lam: Skyline Walnut<br>Square Pull<br>Clr: Silver<br>omt Core to Ord key Alike | D.01    | 1115 OFFICE | 1   | \$ 317.55 | \$ 317.55 |
| 260  | ALS | WKTBT28<br>24<br>\$(P2)<br>PR6  | Approach Table O-Leg 28Hx24D<br>P2 Paint Opts<br>Clr: Silver  | D.02    | 1122 OFFICE | 1   | \$ 129.34 | \$ 129.34 |
| 261  | ALS | WKTBT28<br>24<br>\$(P2)<br>PR6  | Approach Table O-Leg 28Hx24D<br>P2 Paint Opts<br>Clr: Silver  | D.02    | 1118 OFFICE | 1   | \$ 129.34 | \$ 129.34 |
| 262  | ALS | WKTBT28<br>24<br>\$(P2)<br>PR6  | Approach Table O-Leg 28Hx24D<br>P2 Paint Opts<br>Clr: Silver  | D.01    | 1117 OFFICE | 1   | \$ 129.34 | \$ 129.34 |
| 263  | ALS | WKTBT28<br>24<br>\$(P2)<br>PR6  | Approach Table O-Leg 28Hx24D<br>P2 Paint Opts<br>Clr: Silver  | D.01    | 1115 OFFICE | 1   | \$ 129.34 | \$ 129.34 |

ROUND ROCK SAFETY CENTER

| Item | Mfg | Part Numbr                            | Part Description   | Alias 1 | Alias 2     | Qty | Sell      | Ext Sell  |
|------|-----|---------------------------------------|--|---------|-------------|-----|-----------|-----------|
| 264  | ALS | WKTBT2830<br>\$(P2)<br>PR6            | Approach Table O-Leg 28Hx30D<br><br>Paint Opts<br>Clr: Silver                                | D.02    | 1122 OFFICE | 1   | \$ 140.07 | \$ 140.07 |
| 265  | ALS | WKTBT2830<br>\$(P2)<br>PR6            | Approach Table O-Leg 28Hx30D<br><br>Paint Opts<br>Clr: Silver                                | D.02    | 1118 OFFICE | 1   | \$ 140.07 | \$ 140.07 |
| 266  | ALS | WKTBT2830<br>\$(P2)<br>PR6            | Approach Table O-Leg 28Hx30D<br><br>Paint Opts<br>Clr: Silver                                | D.01    | 1117 OFFICE | 1   | \$ 140.07 | \$ 140.07 |
| 267  | ALS | WKTBT2830<br>\$(P2)<br>PR6            | Approach Table O-Leg 28Hx30D<br><br>Paint Opts<br>Clr: Silver                                | D.01    | 1115 OFFICE | 1   | \$ 140.07 | \$ 140.07 |
| 268  | ALS | WTKKFT4H66-FA<br>\$(A)<br>.EXG<br>903 | Appr Tackzn 30H 66W Fab Tkbrd Fil Hgt 2 Pc<br><br>Grade A Fab<br>FAB: Exchange<br>CLR: Rupee | D.02    | 1122 OFFICE | 1   | \$ 128.18 | \$ 128.18 |
| 269  | ALS | WTKKFT4H66-FA<br>\$(A)<br>.EXG<br>903 | Appr Tackzn 30H 66W Fab Tkbrd Fil Hgt 2 Pc<br><br>Grade A Fab<br>FAB: Exchange<br>CLR: Rupee | D.02    | 1118 OFFICE | 1   | \$ 128.18 | \$ 128.18 |
| 270  | ALS | WTKKFT4H72-FA<br>\$(A)<br>.EXG<br>903 | Appr Tackzn 30H 72W Fab Tkbrd Fil Hgt 2 Pc<br><br>Grade A Fab<br>FAB: Exchange<br>CLR: Rupee | D.01    | 1117 OFFICE | 1   | \$ 142.10 | \$ 142.10 |
| 271  | ALS | WTKKFT4H72-FA<br>\$(A)<br>.EXG<br>903 | Appr Tackzn 30H 72W Fab Tkbrd Fil Hgt 2 Pc<br><br>Grade A Fab<br>FAB: Exchange<br>CLR: Rupee | D.01    | 1115 OFFICE | 1   | \$ 142.10 | \$ 142.10 |
| 272  | ALS | WTKKFT4H72-FA<br>\$(A)<br>.EXG<br>903 | Appr Tackzn 30H 72W Fab Tkbrd Fil Hgt 2 Pc<br><br>Grade A Fab<br>FAB: Exchange<br>CLR: Rupee | D.01    | 1101 OFFICE | 1   | \$ 142.10 | \$ 142.10 |

| Item | Mfg | Part Numb  | Part Description  | Alias 1 | Alias 2     | Qty | Sell      | Ext Sell  |
|------|-----|--|---|---------|-------------|-----|-----------|-----------|
| 273  | ALS | WKTWFN4<br>H3615-H...<br>M<br>.X<br>\$(L2WDG...<br>.LSW1<br>SW<br>\$(L2WDG...<br>.LSW1<br>SW<br>.SP<br>PR6<br>\$(P1)<br>.P27 | Apprch Twr Stk On 56H36Wx15D<br>HD Wrth Frt 1 Shlf<br>Standard Wood<br>L2 Lam Opts<br>Skyline Walnut<br>Lam: Skyline Walnut<br>L2 Lam Opts<br>Skyline Walnut<br>Lam: Skyline Walnut<br>Square Pull<br>Clr: Silver<br>P1 Paint Opts<br>Black | D.01    | 1101 OFFICE | 1   | \$ 435.29 | \$ 435.29 |
| 274  | ALS | WKWSRS7<br>224<br>.X<br>\$(L2WDG...<br>.LSW1<br>SW<br>.B<br>P  | Approach Wksf Rectangular<br>72Wx24D<br>Standard Wood<br>L2 Lam Opts<br>Skyline Walnut<br>Lam: Skyline Walnut<br>Left and Right<br>Plastic Grommet  | D.02    | 1122 OFFICE | 1   | \$ 151.67 | \$ 151.67 |
| 275  | ALS | WKWSRS7<br>224<br>.X<br>\$(L2WDG...<br>.LSW1<br>SW<br>.B<br>P  | Approach Wksf Rectangular<br>72Wx24D<br>Standard Wood<br>L2 Lam Opts<br>Skyline Walnut<br>Lam: Skyline Walnut<br>Left and Right<br>Plastic Grommet  | D.02    | 1118 OFFICE | 1   | \$ 151.67 | \$ 151.67 |
| 276  | ALS | WKWSRS7<br>224<br>.X<br>\$(L2WDG...<br>.LSW1<br>SW<br>.B<br>P  | Approach Wksf Rectangular<br>72Wx24D<br>Standard Wood<br>L2 Lam Opts<br>Skyline Walnut<br>Lam: Skyline Walnut<br>Left and Right<br>Plastic Grommet  | D.01    | 1117 OFFICE | 1   | \$ 151.67 | \$ 151.67 |
| 277  | ALS | WKWSRS7<br>224<br>.X<br>\$(L2WDG...<br>.LSW1<br>SW<br>.B<br>P  | Approach Wksf Rectangular<br>72Wx24D<br>Standard Wood<br>L2 Lam Opts<br>Skyline Walnut<br>Lam: Skyline Walnut<br>Left and Right<br>Plastic Grommet  | D.01    | 1115 OFFICE | 1   | \$ 151.67 | \$ 151.67 |

ROUND ROCK SAFETY CENTER

| Item | Mfg | Part Numbr  | Part Description  | Alias 1 | Alias 2               | Qty | Sell      | Ext Sell    |
|------|-----|---|---|---------|-----------------------|-----|-----------|-------------|
| 278  | ALS | WKWSRS7<br>230<br>.X<br>\$(L2WDG...<br>.LSW1<br>SW<br>.B<br>P | Approach Wksf Rectangular<br>72Wx30D<br>Standard Wood<br>L2 Lam Opts<br>Skyline Walnut<br>Lam: Skyline Walnut<br>Left and Right<br>Plastic Grommet          | D.02    | 1122 OFFICE           | 1   | \$ 174.87 | \$ 174.87   |
| 279  | ALS | WKWSRS7<br>230<br>.X<br>\$(L2WDG...<br>.LSW1<br>SW<br>.B<br>P | Approach Wksf Rectangular<br>72Wx30D<br>Standard Wood<br>L2 Lam Opts<br>Skyline Walnut<br>Lam: Skyline Walnut<br>Left and Right<br>Plastic Grommet          | D.02    | 1118 OFFICE           | 1   | \$ 174.87 | \$ 174.87   |
| 280  | ALS | WKWSRS7<br>230<br>.X<br>\$(L2WDG...<br>.LSW1<br>SW<br>.B<br>P | Approach Wksf Rectangular<br>72Wx30D<br>Standard Wood<br>L2 Lam Opts<br>Skyline Walnut<br>Lam: Skyline Walnut<br>Left and Right<br>Plastic Grommet          | D.01    | 1117 OFFICE           | 1   | \$ 174.87 | \$ 174.87   |
| 281  | ALS | WKWSRS7<br>230<br>.X<br>\$(L2WDG...<br>.LSW1<br>SW<br>.B<br>P | Approach Wksf Rectangular<br>72Wx30D<br>Standard Wood<br>L2 Lam Opts<br>Skyline Walnut<br>Lam: Skyline Walnut<br>Left and Right<br>Plastic Grommet          | D.01    | 1115 OFFICE           | 1   | \$ 174.87 | \$ 174.87   |
| 282  | ALS | ALM36HSQ<br>R<br>\$(L2WDG...<br>.LSW1<br>SW<br>\$(P2)<br>PR2  | Hgt Adj Tbl, 36" Sq, Lam/Flat<br>Edg-Pntd<br>L2 Woodgrain Lam Opts<br>Lam: Skyline Walnut<br>Edg: Skyline Walnut<br>P2 Paint Opts<br>CLR: Platinum Metallic | T.04    | 1119 WORK<br>STATIONS | 6   | \$ 376.92 | \$ 2,261.52 |
| 283  | ALS | ALM36HSQ<br>R<br>\$(L2WDG...<br>.LSW1<br>SW<br>\$(P2)<br>PR2  | Hgt Adj Tbl, 36" Sq, Lam/Flat<br>Edg-Pntd<br>L2 Woodgrain Lam Opts<br>Lam: Skyline Walnut<br>Edg: Skyline Walnut<br>P2 Paint Opts<br>CLR: Platinum Metallic | T.04    | 1114 WORK<br>STATIONS | 1   | \$ 376.92 | \$ 376.92   |

| Item | Mfg | Part Numbr   | Part Description  | Alias 1 | Alias 2            | Qty | Sell      | Ext Sell    |
|------|-----|--|---|---------|--------------------|-----|-----------|-------------|
| 284  | ALS | ALM36HSQR<br>\$(L2WDG...<br>.LSW1<br>.SW<br>\$(P2)<br>.PR2 | Hgt Adj Tbl,36" Sq,Lam/Flat Edg-Pntd<br>L2 Woodgrain Lam Opts<br>Lam: Skyline Walnut<br>Edg:Skyline Walnut<br>P2 Paint Opts<br>CLR: Platinum Metallic | T.04    | 1103 WORK STATIONS | 3   | \$ 376.92 | \$ 1,130.76 |
| 285  | ALS | AW2TS18N60CB<br>\$(P2)<br>.PR2<br>.S                       | Aware 18D x 60W NestingT-Leg CSTR Pnt(Kit)<br>P2 Paint Opts<br>CLR: Platinum Metallic<br>Caster: Silver   | T.12    | 1607 CLASSROOM     | 6   | \$ 318.60 | \$ 1,911.60 |
| 286  | ALS | AW2TS24N60CB<br>\$(P2)<br>.PR2<br>S                        | Aware 24D x 60W NestingT-Leg CSTR Pnt(Kit)<br>P2 Paint Opts<br>CLR: Platinum Metallic<br>Caster: Silver   | T.13    | 1607 CLASSROOM     | 1   | \$ 318.60 | \$ 318.60   |
| 287  | ALS | AW2VM24N60CB<br>\$(P2)<br>.PR2<br>S                        | Aware 24D x 60W NestingV-Leg CSTR Pnt(Kit)<br>P2 Paint Opts<br>CLR: Platinum Metallic<br>Caster: Silver   | T.06    | 1210 TRAINING      | 1   | \$ 353.16 | \$ 353.16   |
| 288  | ALS | AW2VM24N60CB<br>\$(P2)<br>.PR2<br>S                        | Aware 24D x 60W NestingV-Leg CSTR Pnt(Kit)<br>P2 Paint Opts<br>CLR: Platinum Metallic<br>Caster: Silver   | T.06    | 1203 TRAINING      | 1   | \$ 353.16 | \$ 353.16   |
| 289  | ALS | AW2VM24N72CB<br>\$(P2)<br>.PR2<br>S                        | Aware 24D x 72W NestingV-Leg CSTR Pnt(Kit)<br>P2 Paint Opts<br>CLR: Platinum Metallic<br>Caster: Silver   | T.05    | 1203 TRAINING      | 24  | \$ 365.76 | \$ 8,778.24 |
| 290  | ALS | AW2VM24N72CB<br>\$(P2)<br>.PR2<br>S                        | Aware 24D x 72W NestingV-Leg CSTR Pnt(Kit)<br>P2 Paint Opts<br>CLR: Platinum Metallic<br>Caster: Silver   | T.05    | 1210 TRAINING      | 24  | \$ 365.76 | \$ 8,778.24 |
| 291  | ALS | AW2VMPCB60<br>\$(P2)<br>.PR2<br>.S                         | Aware 18-24D Fixed V-LegCSTR Pnt for 60-66W(Kit)<br>P2 Paint Opts<br>CLR: Platinum Metallic<br>Caster: Silver   | T.07    | 1225 TRAINING      | 1   | \$ 240.12 | \$ 240.12   |
| 292  | ALS | AW2VMPCB60<br>\$(P2)<br>.PR2<br>.S                         | Aware 18-24D Fixed V-LegCSTR Pnt for 60-66W(Kit)<br>P2 Paint Opts<br>CLR: Platinum Metallic<br>Caster: Silver   | T.07    | 1226 TRAINING      | 1   | \$ 240.12 | \$ 240.12   |
| 293  | ALS | AW2VMPCB<br>\$(P2)<br>.PR2                                 | Aware 24-30D Fixed V-Leg GlidesPnt (Pair)<br>P2 Paint Opts<br>CLR: Platinum Metallic  | T.09    | 1225 TRAINING      | 4   | \$ 217.08 | \$ 868.32   |

ROUND ROCK SAFETY CENTER

| Item | Mfg | Part Num   | Part Description  | Alias 1 | Alias 2           | Qty | Sell      | Ext Sell    |
|------|-----|--|---|---------|-------------------|-----|-----------|-------------|
| 294  | ALS | AW2VMPG<br>B<br>\$(P2)<br>.PR2                           | Aware 24-30D Fixed V-Leg<br>GlidesPnt (Pair)<br>P2 Paint Opts<br>CLR: Platinum Metallic   | T.09    | 1226<br>TRAINING  | 4   | \$ 217.08 | \$ 868.32   |
| 295  | ALS | AW2VMPG<br>B60<br>\$(P2)<br>.PR2                         | Aware 18-24D Fixed V-LegGlidePnt<br>for 60-66W(Kit)<br>P2 Paint Opts<br>CLR: Platinum Metallic  | T.08    | 1225<br>TRAINING  | 15  | \$ 240.12 | \$ 3,601.80 |
| 296  | ALS | AW2VMPG<br>B60<br>\$(P2)<br>.PR2                         | Aware 18-24D Fixed V-LegGlidePnt<br>for 60-66W(Kit)<br>P2 Paint Opts<br>CLR: Platinum Metallic  | T.08    | 1226<br>TRAINING  | 15  | \$ 240.12 | \$ 3,601.80 |
| 297  | ALS | AW3LF186<br>0T<br>X<br>\$(L2WDG...<br>.LSW1<br>SW<br>AGO | 18Dx60W Aware Top Lam FlatEdg<br>for T-Fixed or Nest<br>Standard Wood<br>L2 Woodgrain Lam Opts<br>Lam: Skyline Walnut<br>Edg:Skyline Walnut<br>No Cutouts                     | T.12    | 1607<br>CLASSROOM | 6   | \$ 146.52 | \$ 879.12   |
| 298  | ALS | AW3LF246<br>0T<br>X<br>\$(L2WDG...<br>.LSW1<br>SW<br>ATE | 24Dx60W Aware Top Lam FlatEdg<br>for T-Fixed or Nest<br>Standard Wood<br>L2 Woodgrain Lam Opts<br>Lam: Skyline Walnut<br>Edg:Skyline Walnut<br>One Cutout for Popup Pwr 2inbk | T.13    | 1607<br>CLASSROOM | 1   | \$ 160.20 | \$ 160.20   |
| 299  | ALS | AW3LF246<br>0V<br>X<br>\$(L2WDG...<br>.LSW1<br>SW<br>ATE | 24Dx60W Aware Top Lam FlatEdg<br>for V-Fixed/Nest<br>Standard Wood<br>L2 Woodgrain Lam Opts<br>Lam: Skyline Walnut<br>Edg:Skyline Walnut<br>One Cutout for Popup Pwr 2inbk    | T.06    | 1210<br>TRAINING  | 1   | \$ 160.20 | \$ 160.20   |
| 300  | ALS | AW3LF246<br>0V<br>X<br>\$(L2WDG...<br>.LSW1<br>SW<br>ATE | 24Dx60W Aware Top Lam FlatEdg<br>for V-Fixed/Nest<br>Standard Wood<br>L2 Woodgrain Lam Opts<br>Lam: Skyline Walnut<br>Edg:Skyline Walnut<br>One Cutout for Popup Pwr 2inbk    | T.06    | 1203<br>TRAINING  | 1   | \$ 160.20 | \$ 160.20   |
| 301  | ALS | AW3LF246<br>0V<br>X<br>\$(L2WDG...<br>.LSW1<br>SW<br>ATE | 24Dx60W Aware Top Lam FlatEdg<br>for V-Fixed/Nest<br>Standard Wood<br>L2 Woodgrain Lam Opts<br>Lam: Skyline Walnut<br>Edg:Skyline Walnut<br>One Cutout for Popup Pwr 2inbk    | T.08    | 1225<br>TRAINING  | 15  | \$ 160.20 | \$ 2,403.00 |

ROUND ROCK SAFETY CENTER

| Item | Mfg | Part Numbr  | Part Description   | Alias 1 | Alias 2          | Qty | Sell      | Ext Sell    |
|------|-----|---|--|---------|------------------|-----|-----------|-------------|
| 302  | ALS | AW3LF246<br>0V<br>.X<br>\$(L2WDG...<br>.LSW1<br>.SW<br>.ATE | 24Dx60W Aware Top Lam FlatEdg<br>for V-Fixed/Nest<br>Standard Wood<br>L2 Woodgrain Lam Opts<br>Lam: Skyline Walnut<br>Edg:Skyline Walnut<br>One Cutout for Popup Pwr 2inbk | T.07    | 1225<br>TRAINING | 1   | \$ 160.20 | \$ 160.20   |
| 303  | ALS | AW3LF246<br>0V<br>.X<br>\$(L2WDG...<br>.LSW1<br>.SW<br>.ATE | 24Dx60W Aware Top Lam FlatEdg<br>for V-Fixed/Nest<br>Standard Wood<br>L2 Woodgrain Lam Opts<br>Lam: Skyline Walnut<br>Edg:Skyline Walnut<br>One Cutout for Popup Pwr 2inbk | T.07    | 1226<br>TRAINING | 1   | \$ 160.20 | \$ 160.20   |
| 304  | ALS | AW3LF246<br>0V<br>.X<br>\$(L2WDG...<br>.LSW1<br>.SW<br>.ATE | 24Dx60W Aware Top Lam FlatEdg<br>for V-Fixed/Nest<br>Standard Wood<br>L2 Woodgrain Lam Opts<br>Lam: Skyline Walnut<br>Edg:Skyline Walnut<br>One Cutout for Popup Pwr 2inbk | T.08    | 1226<br>TRAINING | 15  | \$ 160.20 | \$ 2,403.00 |
| 305  | ALS | AW3LF247<br>2V<br>.X<br>\$(L2WDG...<br>.LSW1<br>.SW<br>.ATE | 24Dx72W Aware Top Lam FlatEdg<br>for V-Fixed/Nest<br>Standard Wood<br>L2 Woodgrain Lam Opts<br>Lam: Skyline Walnut<br>Edg:Skyline Walnut<br>One Cutout for Popup Pwr 2inbk | T.05    | 1203<br>TRAINING | 49  | \$ 181.08 | \$ 8,872.92 |
| 306  | ALS | AW3LFC24<br>70V<br>.X<br>\$(L2WDG...<br>.LSW1<br>.SW        | 24Dx70W Awr Crscnt<br>TopLamFlatEdg VFixed or Nest<br>Standard Wood<br>L2 Woodgrain Lam Opts<br>Lam: Skyline Walnut<br>Edg:Skyline Walnut                                  | T.09    | 1225<br>TRAINING | 4   | \$ 250.20 | \$ 1,000.80 |
| 307  | ALS | AW3LFC24<br>70V<br>.X<br>\$(L2WDG...<br>.LSW1<br>.SW        | 24Dx70W Awr Crscnt<br>TopLamFlatEdg VFixed or Nest<br>Standard Wood<br>L2 Woodgrain Lam Opts<br>Lam: Skyline Walnut<br>Edg:Skyline Walnut                                  | T.09    | 1226<br>TRAINING | 4   | \$ 250.20 | \$ 1,000.80 |
| 308  | ALS | AW4HM54<br>\$(P2)<br>.PR2                                   | Hinged Modesty Panel 54"<br>P2 Paint Opts<br>CLR: Platinum Metallic  | T.08    | 1225<br>TRAINING | 15  | \$ 82.44  | \$ 1,236.60 |
| 309  | ALS | AW4HM54<br>\$(P2)<br>.PR2                                   | Hinged Modesty Panel 54"<br>P2 Paint Opts<br>CLR: Platinum Metallic  | T.07    | 1225<br>TRAINING | 1   | \$ 82.44  | \$ 82.44    |
| 310  | ALS | AW4HM54<br>\$(P2)<br>.PR2                                   | Hinged Modesty Panel 54"<br>P2 Paint Opts<br>CLR: Platinum Metallic  | T.07    | 1226<br>TRAINING | 1   | \$ 82.44  | \$ 82.44    |



ROUND ROCK SAFETY CENTER

| Item | Mfg | Part Num       | Part Description                           | Alias 1 | Alias 2        | Qty | Sell      | Ext Sell    |
|------|-----|----------------|--|---------|----------------|-----|-----------|-------------|
| 311  | ALS | AW4HM54        | Hinged Modesty Panel 54"                   | T.08    | 1226 TRAINING  | 15  | \$ 82.44  | \$ 1,236.60 |
| ✓    |     | \$(P2)<br>.PR2 | P2 Paint Opts<br>CLR: Platinum Metallic    |         |                |     |           |             |
| 312  | ALS | AW4P2C         | Power Harness Corded - 2 receptacles       | T.06    | 1210 TRAINING  | 1   | \$ 126.36 | \$ 126.36   |
| ✓    |     |                |  |         |                |     |           |             |
| 313  | ALS | AW4P2C         | Power Harness Corded - 2 receptacles       | T.06    | 1203 TRAINING  | 1   | \$ 126.36 | \$ 126.36   |
| ✓    |     |                |  |         |                |     |           |             |
| 314  | ALS | AW4QBI         | Interlink IQ Power Base Infeed             | T.05    | 1203 TRAINING  | 8   | \$ 175.32 | \$ 1,402.56 |
| ✓    |     |                |  |         |                |     |           |             |
| 315  | ALS | AW4QBI         | Interlink IQ Power Base Infeed             | T.05    | 1210 TRAINING  | 9   | \$ 175.32 | \$ 1,577.88 |
| ✓    |     |                |  |         |                |     |           |             |
| 316  | ALS | AW4QBI         | Interlink IQ Power Base Infeed             | T.08    | 1225 TRAINING  | 4   | \$ 175.32 | \$ 701.28   |
| ✓    |     |                |  |         |                |     |           |             |
| 317  | ALS | AW4QBI         | Interlink IQ Power Base Infeed             | T.07    | 1225 TRAINING  | 1   | \$ 175.32 | \$ 175.32   |
| ✓    |     |                |  |         |                |     |           |             |
| 318  | ALS | AW4QBI         | Interlink IQ Power Base Infeed             | T.08    | 1226 TRAINING  | 4   | \$ 175.32 | \$ 701.28   |
| ✓    |     |                |  |         |                |     |           |             |
| 319  | ALS | AW4QBI         | Interlink IQ Power Base Infeed             | T.07    | 1226 TRAINING  | 1   | \$ 175.32 | \$ 175.32   |
| ✓    |     |                |  |         |                |     |           |             |
| 320  | ALS | AW4QBI         | Interlink IQ Power Base Infeed             | T.13    | 1607 CLASSROOM | 1   | \$ 175.32 | \$ 175.32   |
| ✓    |     |                |  |         |                |     |           |             |
| 321  | ALS | AW4QH60 P      | Interlink IQ Power Harness 60" with Pop-up | T.05    | 1203 TRAINING  | 18  | \$ 124.56 | \$ 2,242.08 |
| ✓    |     |                |  |         |                |     |           |             |
| 322  | ALS | AW4QH60 P      | Interlink IQ Power Harness 60" with Pop-up | T.05    | 1210 TRAINING  | 18  | \$ 124.56 | \$ 2,242.08 |
| ✓    |     |                |  |         |                |     |           |             |
| 323  | ALS | AW4QH60 P      | Interlink IQ Power Harness 60" with Pop-up | T.08    | 1225 TRAINING  | 15  | \$ 124.56 | \$ 1,868.40 |
| ✓    |     |                |  |         |                |     |           |             |
| 324  | ALS | AW4QH60 P      | Interlink IQ Power Harness 60" with Pop-up | T.07    | 1225 TRAINING  | 1   | \$ 124.56 | \$ 124.56   |
| ✓    |     |                |  |         |                |     |           |             |
| 325  | ALS | AW4QH60 P      | Interlink IQ Power Harness 60" with Pop-up | T.08    | 1226 TRAINING  | 15  | \$ 124.56 | \$ 1,868.40 |
| ✓    |     |                |  |         |                |     |           |             |
| 326  | ALS | AW4QH60 P      | Interlink IQ Power Harness 60" with Pop-up | T.09    | 1225 TRAINING  | 7   | \$ 124.56 | \$ 871.92   |
| ✓    |     |                |  |         |                |     |           |             |
| 327  | ALS | AW4QH60 P      | Interlink IQ Power Harness 60" with Pop-up | T.07    | 1226 TRAINING  | 1   | \$ 124.56 | \$ 124.56   |
| ✓    |     |                |  |         |                |     |           |             |
| 328  | ALS | AW4QH60 P      | Interlink IQ Power Harness 60" with Pop-up | T.09    | 1226 TRAINING  | 1   | \$ 124.56 | \$ 124.56   |
| ✓    |     |                |  |         |                |     |           |             |
| 329  | ALS | AW4QH60 P      | Interlink IQ Power Harness 60" with Pop-up | T.13    | 1607 CLASSROOM | 1   | \$ 124.56 | \$ 124.56   |
| ✓    |     |                |  |         |                |     |           |             |
| 330  | ALS | AW4QJ36        | Interlink IQ Power Jumper 36"              | T.05    | 1203 TRAINING  | 9   | \$ 35.64  | \$ 320.76   |
| ✓    |     |                |  |         |                |     |           |             |
| 331  | ALS | AW4QJ36        | Interlink IQ Power Jumper 36"              | T.05    | 1210 TRAINING  | 9   | \$ 35.64  | \$ 320.76   |
| ✓    |     |                |  |         |                |     |           |             |
| 332  | ALS | AW4QJ36        | Interlink IQ Power Jumper 36"              | T.08    | 1225 TRAINING  | 12  | \$ 35.64  | \$ 427.68   |
| ✓    |     |                |  |         |                |     |           |             |
| 333  | ALS | AW4QJ36        | Interlink IQ Power Jumper 36"              | T.09    | 1225 TRAINING  | 4   | \$ 35.64  | \$ 142.56   |
| ✓    |     |                |  |         |                |     |           |             |
| 334  | ALS | AW4QJ36        | Interlink IQ Power Jumper 36"              | T.08    | 1226 TRAINING  | 12  | \$ 35.64  | \$ 427.68   |
| ✓    |     |                |  |         |                |     |           |             |
| 335  | ALS | AW4QJ36        | Interlink IQ Power Jumper 36"              | T.09    | 1226 TRAINING  | 4   | \$ 35.64  | \$ 142.56   |
| ✓    |     |                |  |         |                |     |           |             |

ROUND ROCK SAFETY CENTER

| Item | Mfg | Part Num                          | Part Description   | Alias 1 | Alias 2               | Qty | Sell      | Ext Sell  |
|------|-----|-----------------------------------|--|---------|-----------------------|-----|-----------|-----------|
| 336  | ALS | AW4W48                            | 17 1/4" Wire Trough for 48" table  | T.09    | 1225 TRAINING         | 4   | \$ 20.88  | \$ 83.52  |
| ✓    |     | .P                                | Paint: Black   |         |                       |     |           |           |
| 337  | ALS | AW4W48                            | 17 1/4" Wire Trough for 48" table  | T.09    | 1226 TRAINING         | 4   | \$ 20.88  | \$ 83.52  |
| ✓    |     | .P                                | Paint: Black   |         |                       |     |           |           |
| 338  | ALS | AW4W60                            | 34" Wire Trough for 60" table  | T.08    | 1225 TRAINING         | 15  | \$ 37.08  | \$ 556.20 |
| ✓    |     | .P                                | Paint: Black   |         |                       |     |           |           |
| 339  | ALS | AW4W60                            | 34" Wire Trough for 60" table  | T.07    | 1225 TRAINING         | 1   | \$ 37.08  | \$ 37.08  |
| ✓    |     | .P                                | Paint: Black   |         |                       |     |           |           |
| 340  | ALS | AW4W60                            | 34" Wire Trough for 60" table  | T.07    | 1226 TRAINING         | 1   | \$ 37.08  | \$ 37.08  |
| ✓    |     | .P                                | Paint: Black   |         |                       |     |           |           |
| 341  | ALS | AW4W60                            | 34" Wire Trough for 60" table  | T.08    | 1226 TRAINING         | 15  | \$ 37.08  | \$ 556.20 |
| ✓    |     | .P                                | Paint: Black   |         |                       |     |           |           |
| 342  | ALS | AW4W60                            | 34" Wire Trough for 60" table  | T.06    | 1203 TRAINING         | 1   | \$ 37.08  | \$ 37.08  |
| ✓    |     | .P                                | Paint: Black   |         |                       |     |           |           |
| 343  | ALS | AW4W60                            | 34" Wire Trough for 60" table  | T.06    | 1210 TRAINING         | 1   | \$ 37.08  | \$ 37.08  |
| ✓    |     | .P                                | Paint: Black   |         |                       |     |           |           |
| 344  | ALS | AW4W60                            | 34" Wire Trough for 60" table  | T.13    | 1607 CLASSROOM        | 1   | \$ 37.08  | \$ 37.08  |
| ✓    |     | .P                                | Paint: Black   |         |                       |     |           |           |
| 345  | ALS | AW4W72                            | 42 1/4" Wire Trough for 72" table  | T.05    | 1203 TRAINING         | 18  | \$ 45.72  | \$ 822.96 |
| ✓    |     | .P                                | Paint: Black   |         |                       |     |           |           |
| 346  | ALS | AW4W72                            | 42 1/4" Wire Trough for 72" table  | T.05    | 1210 TRAINING         | 18  | \$ 45.72  | \$ 822.96 |
| ✓    |     | .P                                | Paint: Black   |         |                       |     |           |           |
| 347  | ALS | AYBHEP24<br>29                    | Align Adept Style 24Dx29H H-Leg<br>Sup   | WS.01   | 1103 WORK<br>STATIONS | 1   | \$ 75.24  | \$ 75.24  |
| ✓    |     | \$(P2)<br>.PR2                    | P2 Paint Opt<br>CLR: Platinum Metallic   |         |                       |     |           |           |
| 348  | ALS | T52442S                           | Primary 24Dx42W Flat Eg Lam<br>w/Grommets  | D.01    | 1101 OFFICE           | 1   | \$ 124.92 | \$ 124.92 |
| ✓    |     | \$(L2WDG...<br>.LSW1<br>.SW<br>.P | L2 Woodgrain Lam Opt<br>Lam: Skyline Walnut<br>Edg:Skyline Walnut<br>Plastic Grommet |         |                       |     |           |           |
| 349  | ALS | T52448S                           | Primary 24Dx48W Flat Eg Lam<br>w/Grommets  | WS.01   | 1114 WORK<br>STATIONS | 2   | \$ 109.33 | \$ 218.66 |
| ✓    |     | \$(L2WDG...<br>.LSW1<br>.SW<br>.P | L2 Woodgrain Lam Opt<br>Lam: Skyline Walnut<br>Edg:Skyline Walnut<br>Plastic Grommet |         |                       |     |           |           |

ROUND ROCK SAFETY CENTER

| Item | Mfg | Part Num | Part Description   | Alias 1 | Alias 2            | Qty | Sell      | Ext Sell    |
|------|-----|----------|--|---------|--------------------|-----|-----------|-------------|
| 350  | ALS | T52454S  | Primary 24Dx54W Flat Eg Lam w/Grommets<br>\$(L2WDG...<br>.LSW1<br>.SW<br>.P<br>L2 Woodgrain Lam Opts<br>Lam: Skyline Walnut<br>Edg:Skyline Walnut<br>Plastic Grommet | WS.02   | 1104 TESTING       | 8   | \$ 118.32 | \$ 946.56   |
| 351  | ALS | T52460S  | Primary 24Dx60W Flat Eg Lam w/Grommets<br>\$(L2WDG...<br>.LSW1<br>.SW<br>P<br>L2 Woodgrain Lam Opts<br>Lam: Skyline Walnut<br>Edg:Skyline Walnut<br>Plastic Grommet  | WS.01   | 1103 WORK STATIONS | 1   | \$ 134.27 | \$ 134.27   |
| 352  | ALS | T52472S  | Primary 24Dx72W Flat Eg Lam w/Grommets<br>\$(L2WDG...<br>.LSW1<br>SW<br>P<br>L2 Woodgrain Lam Opts<br>Lam: Skyline Walnut<br>Edg:Skyline Walnut<br>Plastic Grommet   | WS.01   | 1119 WORK STATIONS | 24  | \$ 151.96 | \$ 3,647.04 |
| 353  | ALS | T52472S  | Primary 24Dx72W Flat Eg Lam w/Grommets<br>\$(L2WDG...<br>.LSW1<br>SW<br>P<br>L2 Woodgrain Lam Opts<br>Lam: Skyline Walnut<br>Edg:Skyline Walnut<br>Plastic Grommet   | WS.01   | 1114 WORK STATIONS | 2   | \$ 151.96 | \$ 303.92   |
| 354  | ALS | T52472S  | Primary 24Dx72W Flat Eg Lam w/Grommets<br>\$(L2WDG...<br>LSW1<br>.SW<br>P<br>L2 Woodgrain Lam Opts<br>Lam: Skyline Walnut<br>Edg:Skyline Walnut<br>Plastic Grommet   | WS.01   | 1103 WORK STATIONS | 14  | \$ 151.96 | \$ 2,127.44 |
| 355  | ALS | T53672SN | Primary 36Dx72W Flat Eg Lam w/o Grom<br>\$(L2WDG...<br>.LSW1<br>.SW<br>L2 Woodgrain Lam Opts<br>Lam: Skyline Walnut<br>Edg:Skyline Walnut                            | WS.01   | 1103 WORK STATIONS | 1   | \$ 213.73 | \$ 213.73   |
| 356  | ALS | T624FB   | Flat Bracket 24D   | D.01    | 1101 OFFICE        | 2   | \$ 13.34  | \$ 26.68    |
| 357  | ALS | T6BK     | Worksurface Bracket Kit<br>\$(P1)<br>.P7B<br>P1 Paint Opts<br>CLR: Loft  | WS.01   | 1119 WORK STATIONS | 24  | \$ 13.34  | \$ 320.16   |
| 358  | ALS | T6BK     | Worksurface Bracket Kit<br>\$(P1)<br>.P7B<br>P1 Paint Opts<br>CLR: Loft  | WS.01   | 1114 WORK STATIONS | 4   | \$ 13.34  | \$ 53.36    |
| 359  | ALS | T6BK     | Worksurface Bracket Kit<br>\$(P1)<br>.P7B<br>P1 Paint Opts<br>CLR: Loft  | WS.01   | 1103 WORK STATIONS | 16  | \$ 13.34  | \$ 213.44   |

ROUND ROCK SAFETY CENTER

| Item | Mfg | Part Numbr                           | Part Description  | Alias 1 | Alias 2            | Qty | Sell      | Ext Sell  |
|------|-----|--------------------------------------|---|---------|--------------------|-----|-----------|-----------|
| 360  | ALS | T6CB24L                              | Cantilever Bracket 24D LH Terrace   | WS 01   | 1119 WORK STATIONS | 6   | \$ 15.66  | \$ 93.96  |
| ✓    |     | \$(P1)<br>.P7B                       | P1 Paint Opts<br>CLR: Loft  |         |                    |     |           |           |
| 361  | ALS | T6CB24L                              | Cantilever Bracket 24D LH Terrace   | WS 01   | 1114 WORK STATIONS | 1   | \$ 15.66  | \$ 15.66  |
| ✓    |     | \$(P1)<br>.P7B                       | P1 Paint Opts<br>CLR: Loft  |         |                    |     |           |           |
| 362  | ALS | T6CB24L                              | Cantilever Bracket 24D LH Terrace   | WS 01   | 1103 WORK STATIONS | 4   | \$ 15.66  | \$ 62.64  |
| ✓    |     | \$(P1)<br>.P7B                       | P1 Paint Opts<br>CLR: Loft  |         |                    |     |           |           |
| 363  | ALS | T6CB24R                              | Cantilever Bracket 24D RH Terrace   | WS 01   | 1119 WORK STATIONS | 6   | \$ 15.66  | \$ 93.96  |
| ✓    |     | \$(P1)<br>.P7B                       | P1 Paint Opts<br>CLR: Loft  |         |                    |     |           |           |
| 364  | ALS | T6CB24R                              | Cantilever Bracket 24D RH Terrace   | WS.01   | 1114 WORK STATIONS | 1   | \$ 15.66  | \$ 15.66  |
| ✓    |     | \$(P1)<br>.P7B                       | P1 Paint Opts<br>CLR: Loft  |         |                    |     |           |           |
| 365  | ALS | T6CB24R                              | Cantilever Bracket 24D RH Terrace   | WS.01   | 1103 WORK STATIONS | 4   | \$ 15.66  | \$ 62.64  |
| ✓    |     | \$(P1)<br>.P7B                       | P1 Paint Opts<br>CLR: Loft  |         |                    |     |           |           |
| 366  | ALS | Z6PL29FL                             | Fixed Post Leg 29-1/2H LH Flat/Sq Eg  | WS.02   | 1104 TESTING       | 8   | \$ 64.96  | \$ 519.68 |
| ✓    |     | \$(P2)<br>.PR2                       | P2 Paint Opts<br>CLR: Platinum Metallic   |         |                    |     |           |           |
| 367  | ALS | Z6PL29FR                             | Fixed Post Leg 29-1/2H RH Flat/Sq Eg  | WS.02   | 1104 TESTING       | 8   | \$ 64.96  | \$ 519.68 |
| ✓    |     | \$(P2)<br>.PR2                       | P2 Paint Opts<br>CLR: Platinum Metallic   |         |                    |     |           |           |
| 368  | HON | HTLB48120                            | Preside 120W x 48D Boat Shaped Laminate Top   | T.01    | 1102 CONFEREN...   | 1   | \$ 505.12 | \$ 505.12 |
| ✓    |     | G<br>SW<br>.G2<br>\$(L2STD)<br>.LSW1 | 2MM/Flat<br>Edge: Skyline Walnut<br>Cut out for Flip Top Port<br>Grd L2 Standard Laminates<br>LAM: Skyline Walnut |         |                    |     |           |           |
| 369  | HON | HTLB48144                            | Preside 144W x 48D Boat Shaped Laminate Top   | T.02    | 1121 CONFEREN...   | 1   | \$ 559.68 | \$ 559.68 |
| ✓    |     | G<br>SW<br>.G2<br>\$(L2STD)<br>.LSW1 | 2MM/Flat<br>Edge: Skyline Walnut<br>Cut out for Flip Top Port<br>Grd L2 Standard Laminates<br>LAM: Skyline Walnut |         |                    |     |           |           |

ROUND ROCK SAFETY CENTER

| Item | Mfg | Part Num                                      | Part Description  | Alias 1 | Alias 2          | Qty | Sell      | Ext Sell  |
|------|-----|---|---|---------|------------------|-----|-----------|-----------|
| 370  | HON | HTLD48<br>G<br>SW<br>.N<br>\$(L2STD)<br>LSW1  | Preside 48"Round Shaped Laminate Top<br>2MM/Flat<br>Edge: Skyline Walnut<br>No Grommets<br>Grd L2 Standard Laminates<br>LAM: Skyline Walnut | T.03    | 1101 OFFICE      | 1   | \$ 222.64 | \$ 222.64 |
| 371  | HON | HTLD48<br>.G<br>SW<br>.N<br>\$(L2STD)<br>LSW1 | Preside 48"Round Shaped Laminate Top<br>2MM/Flat<br>Edge: Skyline Walnut<br>No Grommets<br>Grd L2 Standard Laminates<br>LAM: Skyline Walnut | T.03    | 1122 OFFICE      | 1   | \$ 222.64 | \$ 222.64 |
| 372  | HON | HTLHP120<br>\$(L2STD)<br>LSW1<br>T1           | Preside Laminate Hollow Panel Base For 120" W Table Tops<br>Grd L2 Standard Laminates<br>LAM: Skyline Walnut<br>Platinum                    | T.01    | 1102 CONFEREN... | 1   | \$ 774.84 | \$ 774.84 |
| 373  | HON | HTLHP144<br>\$(L2STD)<br>LSW1<br>T1           | Preside Laminate Hollow Panel Base For 144" W Table Tops<br>Grd L2 Standard Laminates<br>LAM: Skyline Walnut<br>Platinum                    |         | 1121 CONFEREN... | 1   | \$ 803.88 | \$ 803.88 |
| 374  | HON | HTLHPM<br>\$(L2STD)<br>LSW1<br>T1             | Preside Laminate Hollow Panel Base For 72" Adder Section<br>Grd L2 Standard Laminates<br>LAM: Skyline Walnut<br>Platinum                    |         | 1121 CONFEREN... | 1   | \$ 433.84 | \$ 433.84 |
| 375  | HON | HTLHPM<br>\$(L2STD)<br>LSW1<br>T1             | Preside Laminate Hollow Panel Base For 72" Adder Section<br>Grd L2 Standard Laminates<br>LAM: Skyline Walnut<br>Platinum                    | T.01    | 1102 CONFEREN... | 1   | \$ 433.84 | \$ 433.84 |
| 376  | HON | HTPWRGR<br>OM2                                | Preside Flip Top Port-Ellora  | T.01    | 1102 CONFEREN... | 2   | \$ 218.24 | \$ 436.48 |
| 377  | HON | HTPWRGR<br>OM2                                | Preside Flip Top Port-Ellora  |         | 1121 CONFEREN... | 2   | \$ 218.24 | \$ 436.48 |
| 378  | HON | HTXLEG<br>\$(CHOICE)<br>T1                    | Preside Aluminum X-Leg<br>PAINT: Select Choice Paint<br>Color: Platinum   | T.01    | 1101 OFFICE      | 1   | \$ 199.76 | \$ 199.76 |
| 379  | HON | HTXLEG<br>\$(CHOICE)<br>T1                    | Preside Aluminum X-Leg<br>PAINT: Select Choice Paint<br>Color: Platinum   |         | 1122 OFFICE      | 1   | \$ 199.76 | \$ 199.76 |

| Item | Mfg | Part Num           | Part Description                                    | Alias 1      | Alias 2                         | Qty | Sell         | Ext Sell             |
|------|-----|--------------------|---|--------------|---------------------------------|-----|--------------|----------------------|
| 380  | HON | HL1460S            | Overhead Cabinet w/Sliding Door<br>60Wx14-1/4Dx14H  | D.03         | 1609<br>STORAGE                 | 2   | \$ 542.08    | \$ 1,084.16          |
|      |     | \$(L2STD)<br>.LSW1 | Grd L2 Standard Laminates<br>LAM: Skyline Walnut    |              |                                 |     |              |                      |
|      |     | \$(L2STD)<br>.LSW1 | Grd L2 Standard Laminates<br>LAM: Skyline Walnut    |              |                                 |     |              |                      |
|      |     | .X                 | No Option   |              |                                 |     |              |                      |
|      |     | .W                 | Bracket: Wall Bracket                               |              |                                 |     |              |                      |
| 381  | HON | HL3041B<br>CL      | Voi 12W x 30D x 41H Bookcase<br>Support - Left      | D.03         | 1609<br>STORAGE                 | 2   | \$ 286.88    | \$ 573.76            |
|      |     | \$(L2STD)<br>.LSW1 | Grd L2 Standard Laminates<br>LAM: Skyline Walnut    |              |                                 |     |              |                      |
| 382  | HON | HL3041S            | Voi 9.5W x 30D x 41H Support<br>Pedestal            | D.03         | 1609<br>STORAGE                 | 2   | \$ 627.44    | \$ 1,254.88          |
|      |     | \$(L2STD)<br>.LSW1 | Grd L2 Standard Laminates<br>LAM: Skyline Walnut    |              |                                 |     |              |                      |
|      |     | \$(L2STD)<br>.LSW1 | Grd L2 Standard Laminates<br>LAM: Skyline Walnut    |              |                                 |     |              |                      |
|      |     | .T1                | Clr: Platinum                                       |              |                                 |     |              |                      |
| 383  | HON | HL3060             | 30"D x 60" W Rectangle<br>Worksurface               | D.03         | 1609<br>STORAGE                 | 2   | \$ 164.56    | \$ 329.12            |
|      |     | \$(L2STD)<br>.LSW1 | Grd L2 Standard Laminates<br>LAM: Skyline Walnut    |              |                                 |     |              |                      |
|      |     | SW                 | Skyline Walnut                                      |              |                                 |     |              |                      |
|      |     | .G                 | Grommets  |              |                                 |     |              |                      |
|      |     | .T1                | Clr: Platinum                                       |              |                                 |     |              |                      |
| 384  | SAF | 6250               | Industrial Steel Shelving 12 x 36", 6<br>Shelf Pack | S.05         | 1215<br>STORAGE                 | 1   | \$ 85.00     | \$ 85.00             |
| 385  | SAF | 6251               | Industrial Steel Shelving 12 x 48", 6<br>Shelf Pack | S.04         | 1215<br>STORAGE                 | 2   | \$ 117.50    | \$ 235.00            |
| 386  | SAF | 6254               | Industrial Steel Shelving 24 x 36", 6<br>Shelf Pack | S.06         | 1215<br>STORAGE                 | 1   | \$ 120.00    | \$ 120.00            |
| 387  | SAF | 6254               | Industrial Steel Shelving 24 x 36", 6<br>Shelf Pack | S.06         | 1507 POLICE<br>STORAGE          | 1   | \$ 120.00    | \$ 120.00            |
| 388  | SAF | 6254               | Industrial Steel Shelving 24 x 36", 6<br>Shelf Pack | S.06         | 1503<br>SCENARIO ...<br>STORAGE | 6   | \$ 120.00    | \$ 720.00            |
| 389  | SAF | 6255               | Industrial Steel Shelving 24 x 48", 6<br>Shelf Pack | S.07         | 1507 POLICE<br>STORAGE          | 9   | \$ 155.50    | \$ 1,399.50          |
| sub  |     |                    | <b>Subtotal</b>                                     |              |                                 |     |              | <b>\$ 335,613.72</b> |
| 390  | ABF | SERVICES           | RECEIVE DELIVER ASSEMBLE<br>INSTALL AND DETRASH     | SERVIC<br>ES | SERVICES                        | 1   | \$ 46,985.00 | \$ 46,985.00         |
| 391  | ABF | DESIGN             | DESIGN FEE 135 HOURS                                | DESIGN       | DESIGN                          | 1   | \$ 8,150.00  | \$ 8,150.00          |
| 392  | ABF | PMFEE              | PROJECT MANAGERMENT FEE                             | PM           | P M FEE                         | 1   | \$ 3,250.00  | \$ 3,250.00          |
|      |     |                    | <b>Grand Total</b>                                  |              |                                 |     |              | <b>\$ 393,998.72</b> |

## Finish Schedule

**Panel/Tackboard Fabric:** WS.01, WS.02, D.01, D.02

Color: Exchange – Rupee (see sample)

**Paint:** WS.01, WS.02, S.01, L.04, T.06, T.07

Color: Platinum Metallic (see sample)

**Laminate:** T.01, T.02, T.06, T.07, T.08, T.09, T.04, T.10, T.11, WS.01,  
WS.02, D.01, D.02

Color: Skyline Walnut (see sample)

**Seat Fabric:** CH.01, CH.02, CH.04

Color: Silvertex – Carbon (see sample)

Frame color: Summit (see sample)

**Workstation Drawer cushion fabric:** WS.01, WS.02

Color: In Season – Shale

**Conference Chair Mesh:** CH.03

Color: Graphite (see sample)

**Lounge/Reception Fabric:** L.01, L.02, L.04, L.05

Color: Whisper Vinyl – Mahogany (see sample)

**Café Seating:** CH.05, CH.06, CH.07

Color: Regatta (see sample)

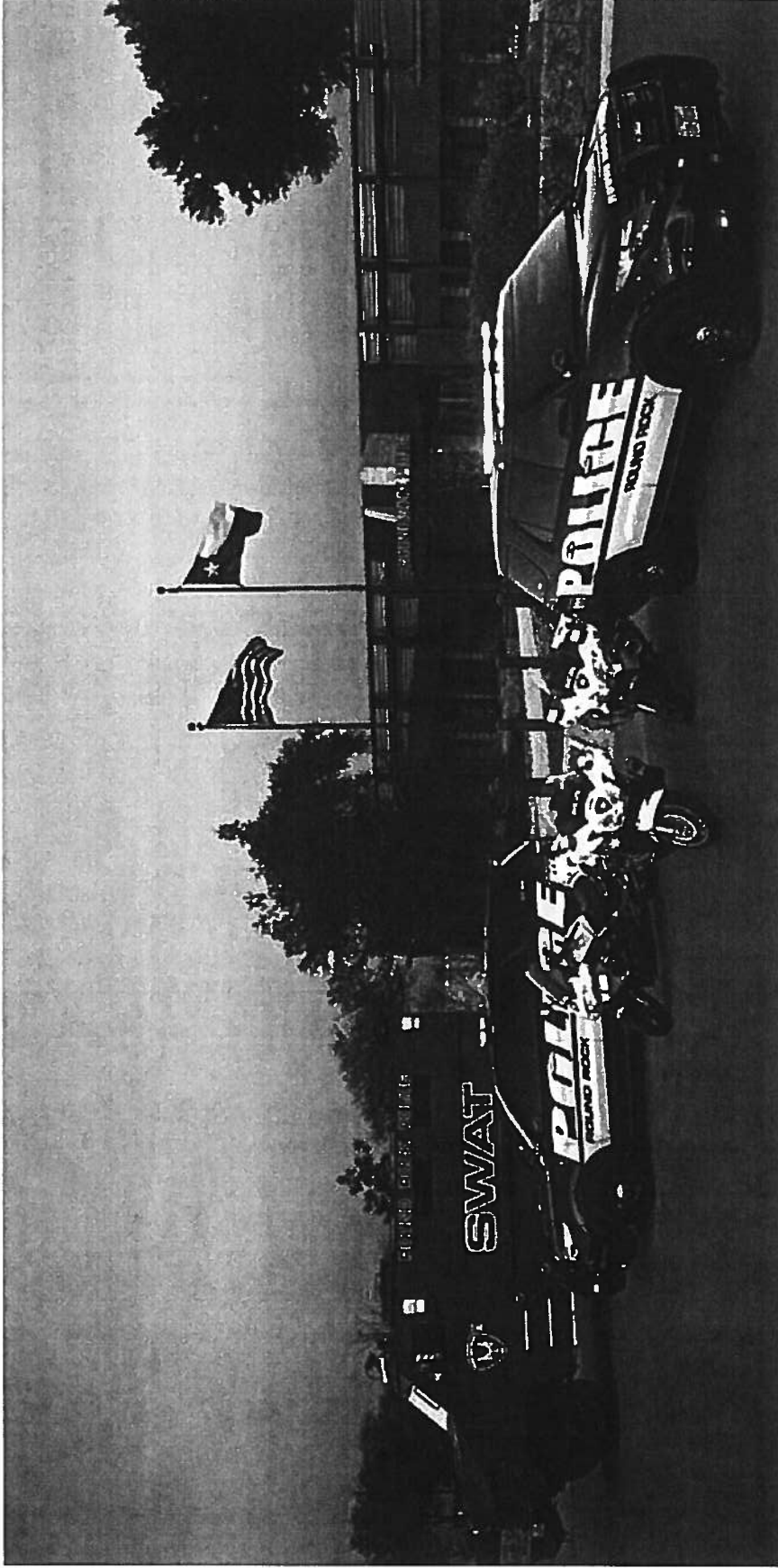

## Round Rock Public Safety Training Center PROPOSED FURNITURE

Prepared By Austin Business Furniture  
Bryan Lane| Becky Badder  
OCTOBER 2017

Austin Business Furniture  
4030 W. Braker Lane 1-100  
Austin, TX 78759  
[www.abfurn.com](http://www.abfurn.com) | 512.832.6400





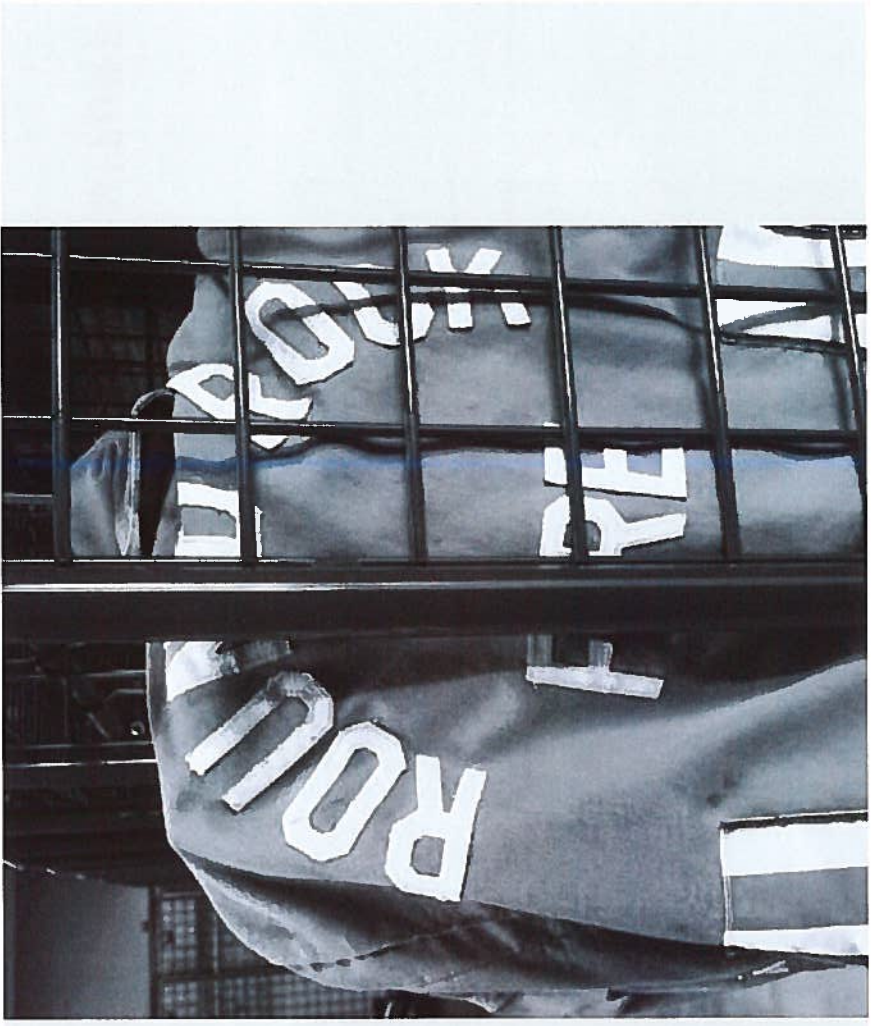
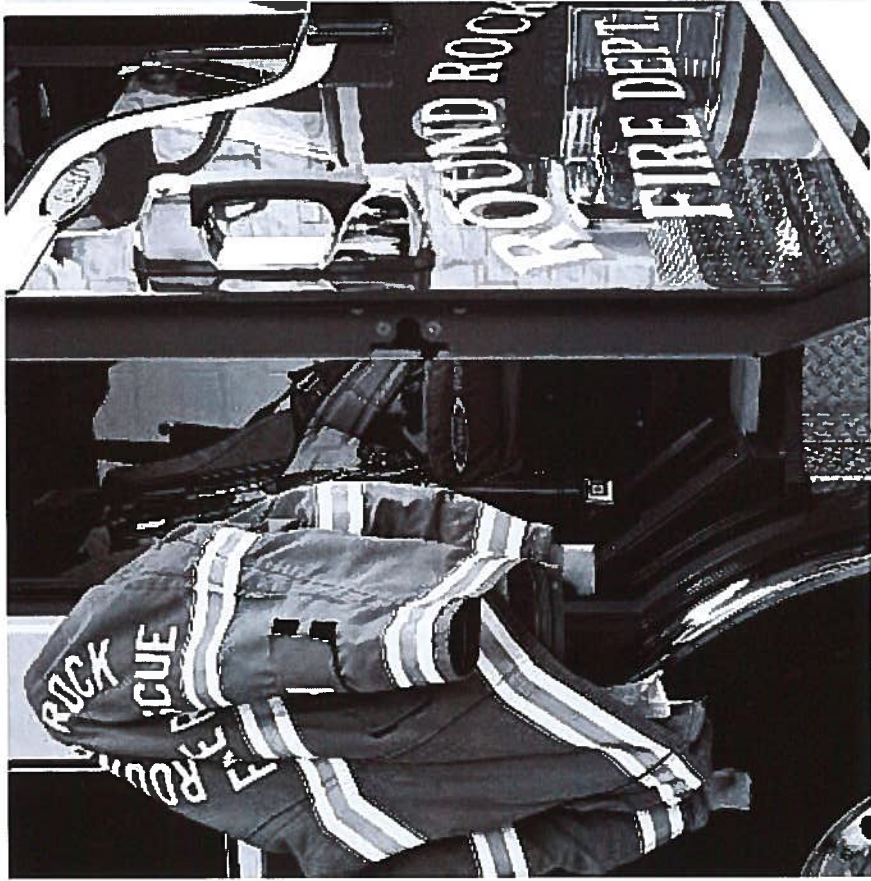

**ABOUT AUSTIN BUSINESS FURNITURE**

# WHO WE ARE

## AUSTIN BUSINESS FURNITURE

Established in 1985, Austin Business Furniture is a locally owned and operated contract furniture dealership.

At ABF, we take pride that we can provide a unique experience to our customers that no other local competitor can duplicate. Our combination of product offering is distinctive, our pricing is competitive, and above all, our staff is matchless in talent, experience, and ability.

ABF boasts a 20,000 square foot distribution center in northwest Austin, and an ever evolving show room that features the latest trends in our innovative furniture offering.

Each of our customers receives the same level of quality service, no matter what the size of the project. We offer complimentary design, consultation and assistance with selections and finishes. Installations are performed by our own crew, and our clients have a dedicated project manager to help facilitate an easy install. We also offer storage, asset management, reconfigures , and complimentary warranty service supported through our field services department.

We anticipate that as organizations grow and change over time, so do their environments and furniture needs. ABF is committed to providing long-term partnership with Round Rock PSTC assisting with moves, changes, or additions to their furniture configurations. The majority of our employees have been with ABF for over 10 years, so when we say we're committed to long-term partnerships, we mean it. Your ABF team will be familiar with your project from day one and beyond. We know this quality is important when it comes to servicing the project for years to come.

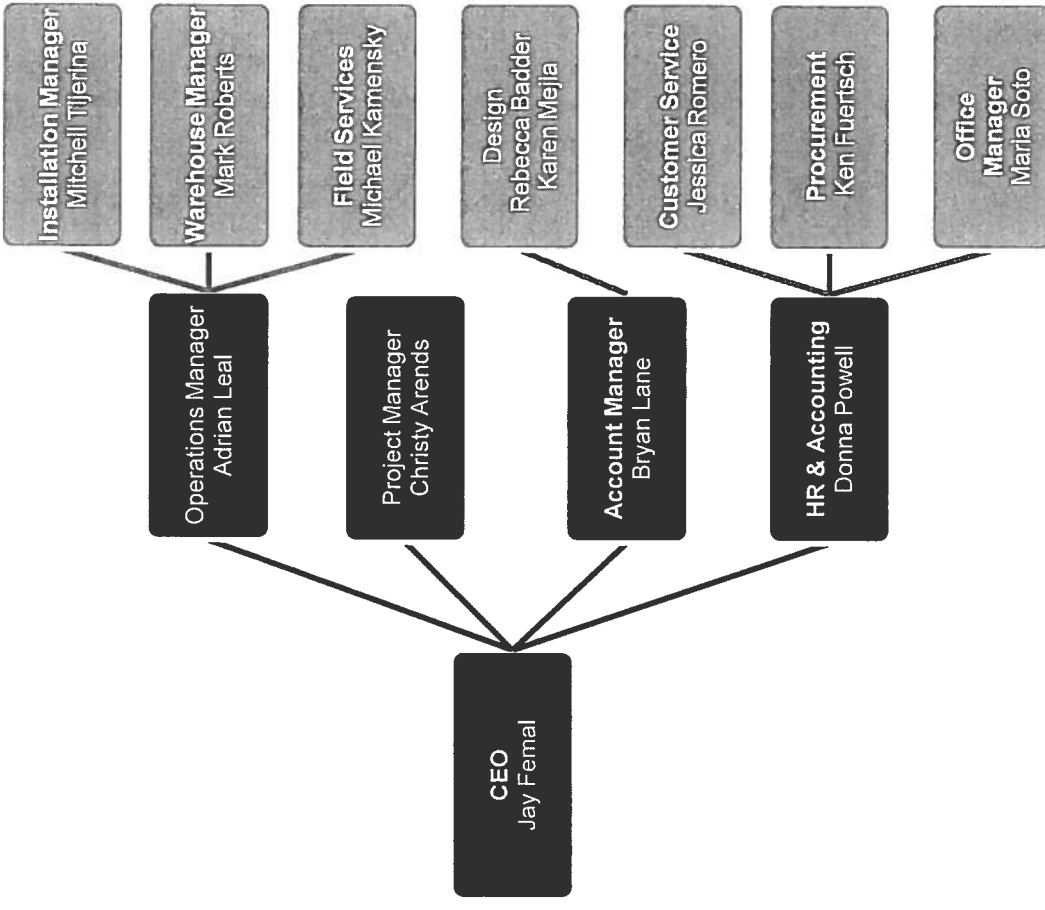

## MEET OUR TEAM

### JAY FEMAL - Dealer Principal

jfemal@abfurn.com | 512.617.4349



Jay has been a leader in the local commercial furniture industry for over 30 years as the Owner and Principal of Austin Business Furniture since its inception in 1985. Jay oversees all the team members and supports them in fulfilling their individual responsibilities. He reviews all project responses and service commitments, and ensures they are meeting clients' expectations. Jay's openness to collaboration and new ideas is what makes his employees and manufacturing partners happy to continue doing business with him. Austin Business Furniture's long standing partnership with HNI, an industry leader, has allowed the business to grow and help further develop relationships in the local business community. His affiliation with KLRU & Austin City Limits began over 20 years ago and is still actively supporting this wonderful cause associated with Austin music and heritage.

### BRYAN LANE- Account Executive

blane@abfurn.com | 512.617.4354



Bryan has over 25 years in the commercial furniture industry, during which he has served in many different roles that have helped make his experience well rounded. Working closely with Designers and Facilities Managers, he assists his clients with product specification, pricing, and acts as a liaison for the rest of the ABF team. Bryan is a dedicated manager, assisting clients such as McLane Industries, Texas State University and CDR, a Division of Wilsonart. He is dedicated to maintaining customer satisfaction, working directly with our project coordinator to assure a seamless and successful project completion.

### REBECCA BADDER - Senior Designer

rbadder@abfurn.com | 512.617.4344



Rebecca earned her Bachelor of Science in Interior Design from the University of Texas at Austin in 1998. Since then, she has only focused on the Austin commercial office furniture industry, affording her a well developed understanding of the dynamic nature of commercial office environments. Having successfully collaborated on such large local projects as Samsung, IBM Conference Center, Time Warner Cable, One West Bank, and Active Power, she offers the ABF team timely project management, knowledgeable input, and experienced partnership.

### ADRIAN LEAL - Manager of Operations

aleal@abfurn.com | 512.617.4352



Adrian began his career with Austin Business Furniture 11 years ago as an installer. He went on to work as a Lead Installer until his promotion to Manager of Operations. His in-depth understanding of the installation process allows him to successfully plan the execution of a project. Adrian is responsible for collaborating with the team to develop a detailed installation plan for each project. He also plays a key role in the communication with our manufacturers and logistical coordination. His positive demeanor and even-keeled temperament provide a basis for good communication with contractors, subcontracts, and clients alike.



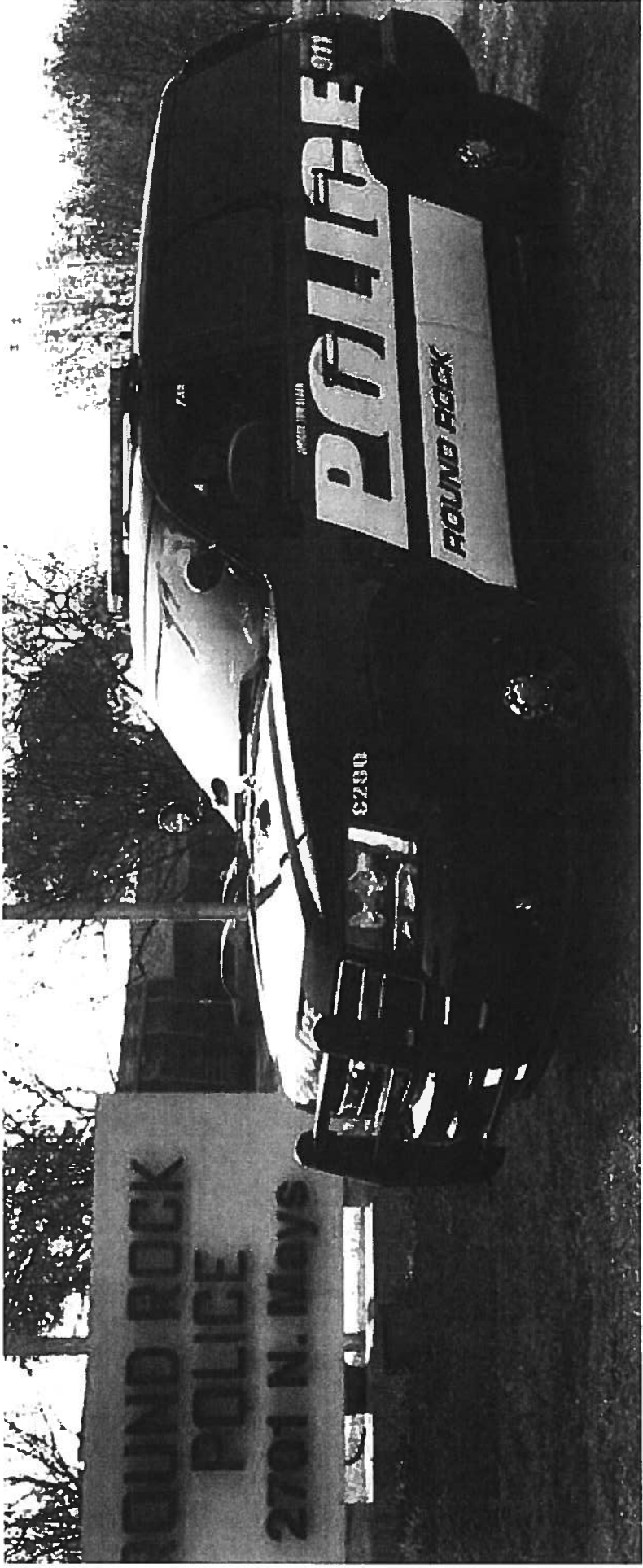

## PROPOSED FURNITURE

# WORKSTATION TYPICAL

## STRIDE PANEL SYSTEM

8' x 8' Stations . 50"H Panels, Fabric, Laminate & Tool Tiles.

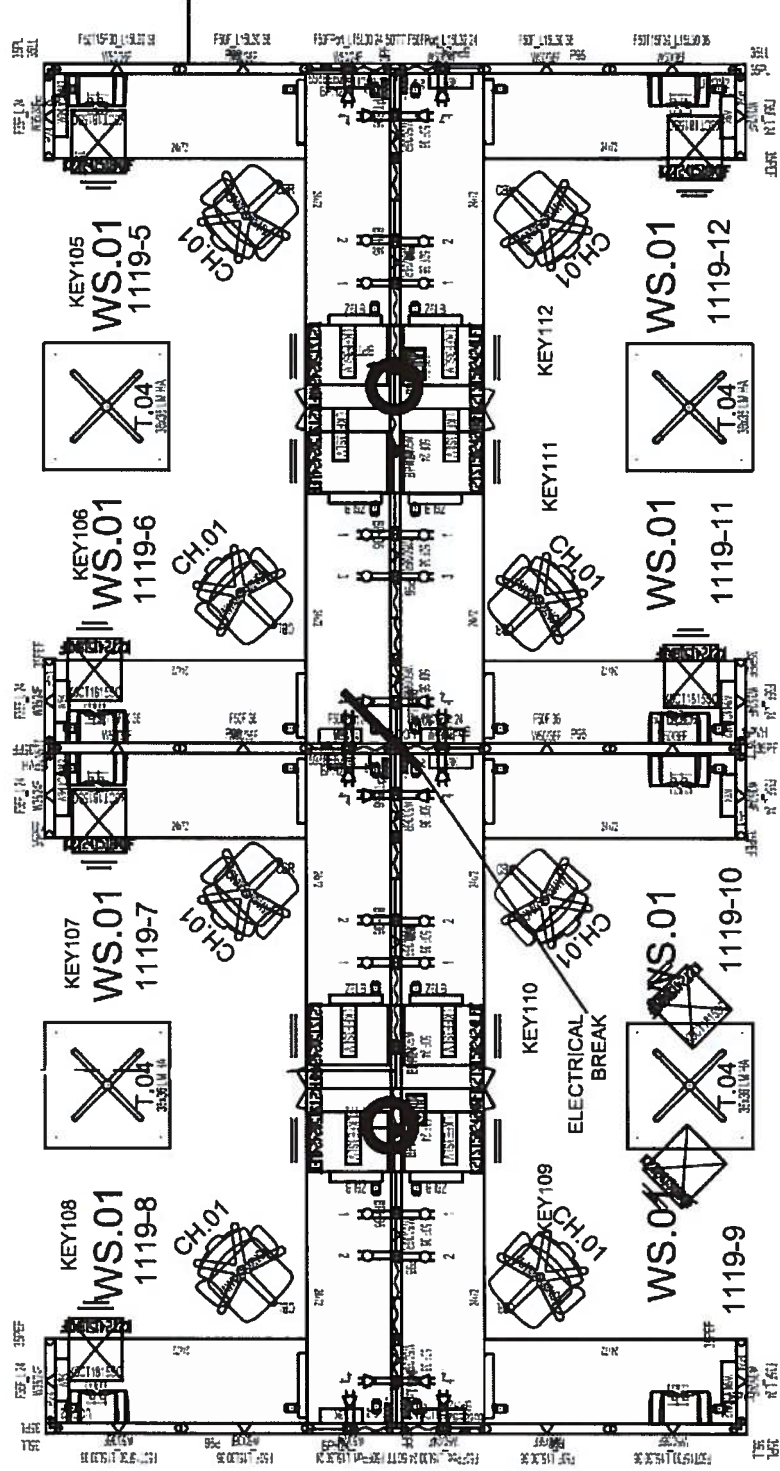

WS.01, CH.01, T.04



# WORKSTATION TYPICAL

## STRIDE PANEL SYSTEM

50"H Panels, Fabric, Laminate & Tool Tiles.

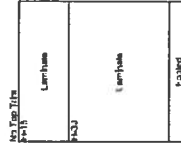
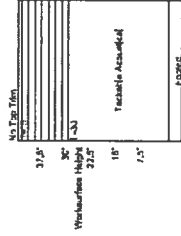
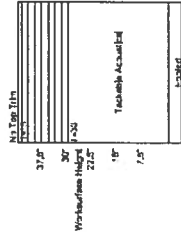
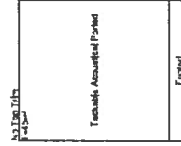
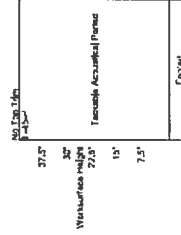
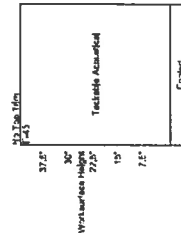
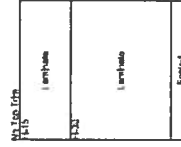
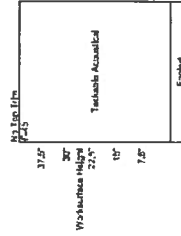
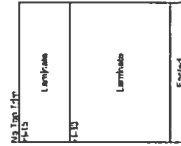
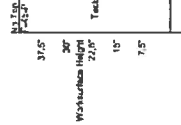
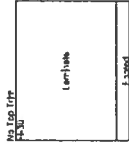
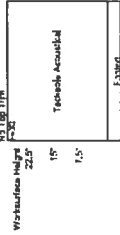
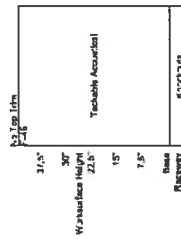

# PANEL TYPES



## WORKSTATION TYPICAL



### FINISHES

PANELS: Exchange Rupee  
PAINT: Platinum Metallic  
LAMINATE: Skyline Walnut  
SEAT FABRIC: Silvertex Carbon  
PED CUSHION: In Season Shale



# SMALL WORKSTATIONS

## STRIDE PANEL SYSTEM

3'x 4.5' stations. 50" H panels, fabric tiles, no panels along wall

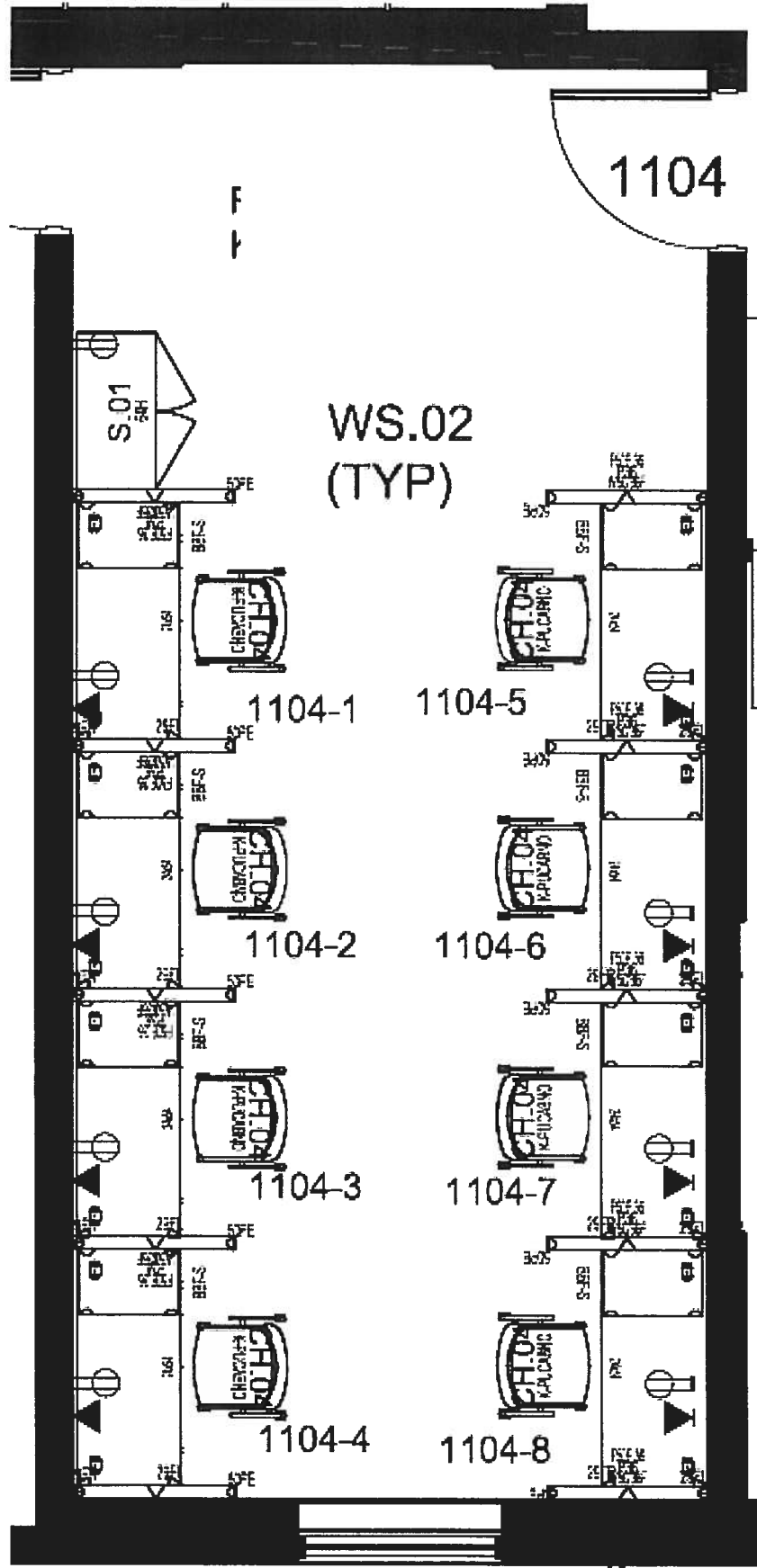

WS.02, CH.01, S.01





## SMALL WORKSTATIONS



### FINISHES

PANELS: Exchange Rupee  
PAINT: Platinum Metallic  
LAMINATE: Skyline Walnut  
SEAT FABRIC: Silvertex Carbon



# PRIVATE OFFICE TYPICAL

## APPROACH DESKING SYSTEM

8' X 8'-6" U desk, box box file, file file, center low credenza, personal storage tower.

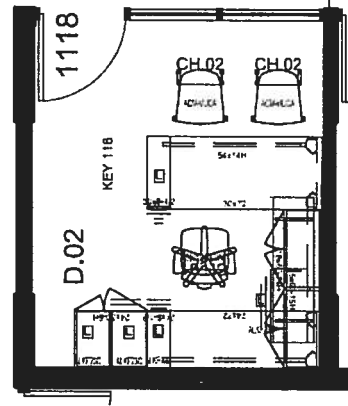
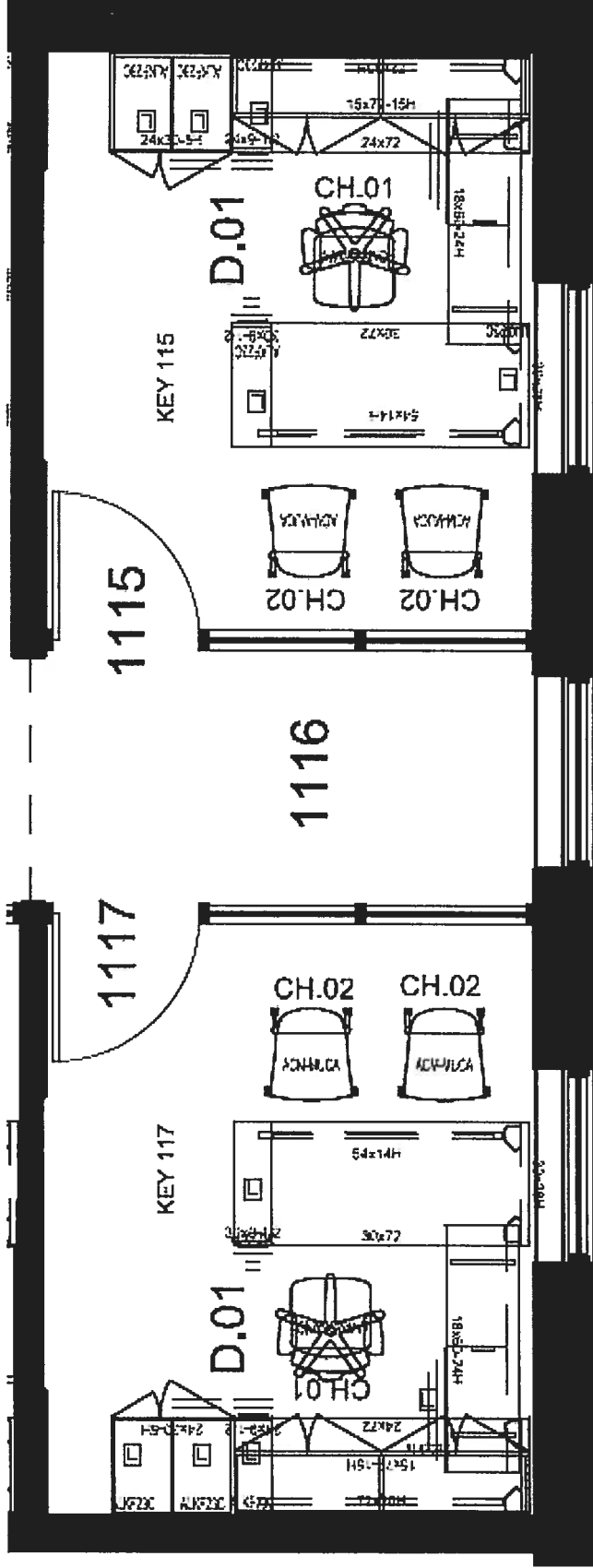

D.02: Upper storage over bridge

D.01 (D.02), CH.01, CH.02



## PRIVATE OFFICE TYPICAL



### FINISHES

TACKBOARD:

Exchange Rupee

PAINT:

Platinum Metallic

LAMINATE:

Skyline Walnut

SEAT FABRIC: Silvertex Carbon

GUEST CHAIR: Silvertex Carbon



# CONFERENCE ROOMS 1102 & 1121

## PRESIDE CONFERENCE TABLES & CLARITY CHAIRS

Laminated table with two electrical ports, mesh chair.

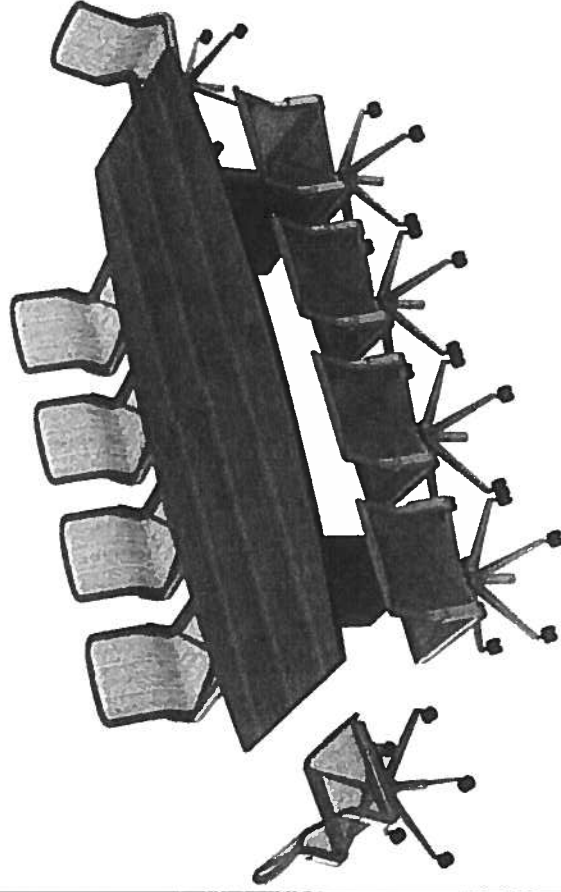
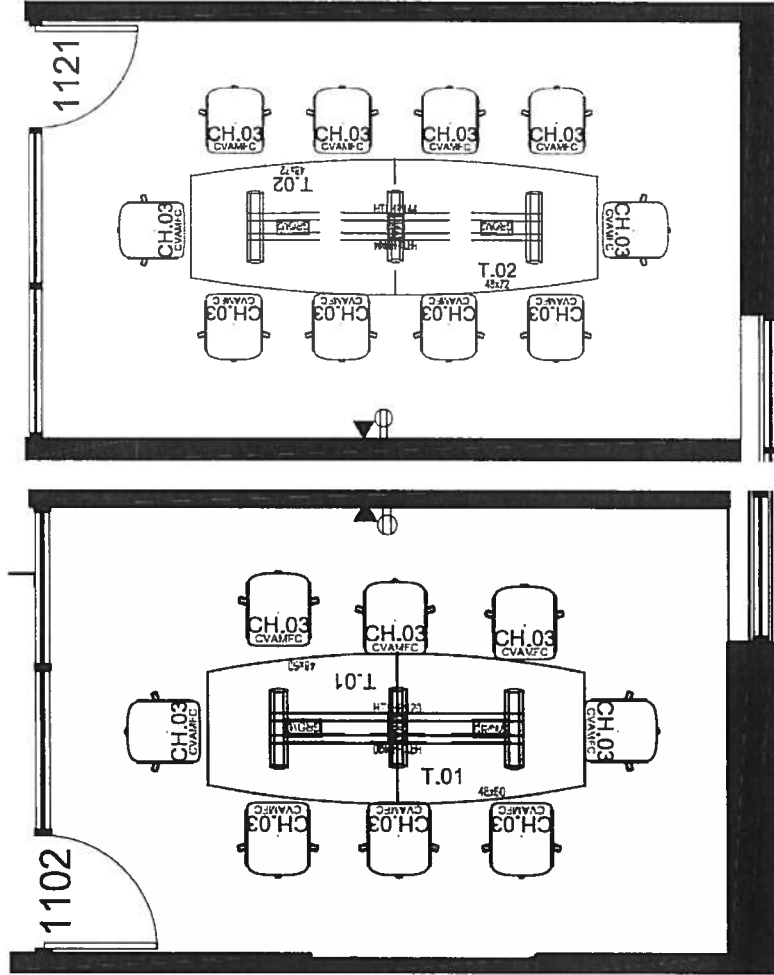

FINISHES  
 LAMINATE: SKYLINE WALNUT  
 CHAIR: (CLARITY) CARBON/GRAPHITE

T.01, T.02, CH.03



# TRAINING ROOM TYPICAL

## AWARE TABLES, SEEK CHAIRS

Flip/ nest tables with daisy chain power (except where noted). Seek stack/ nest chairs with molded plastic shell, upholstered seat pad, and casters.

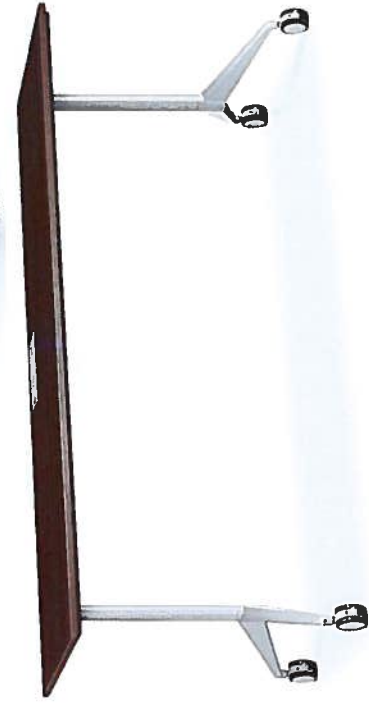
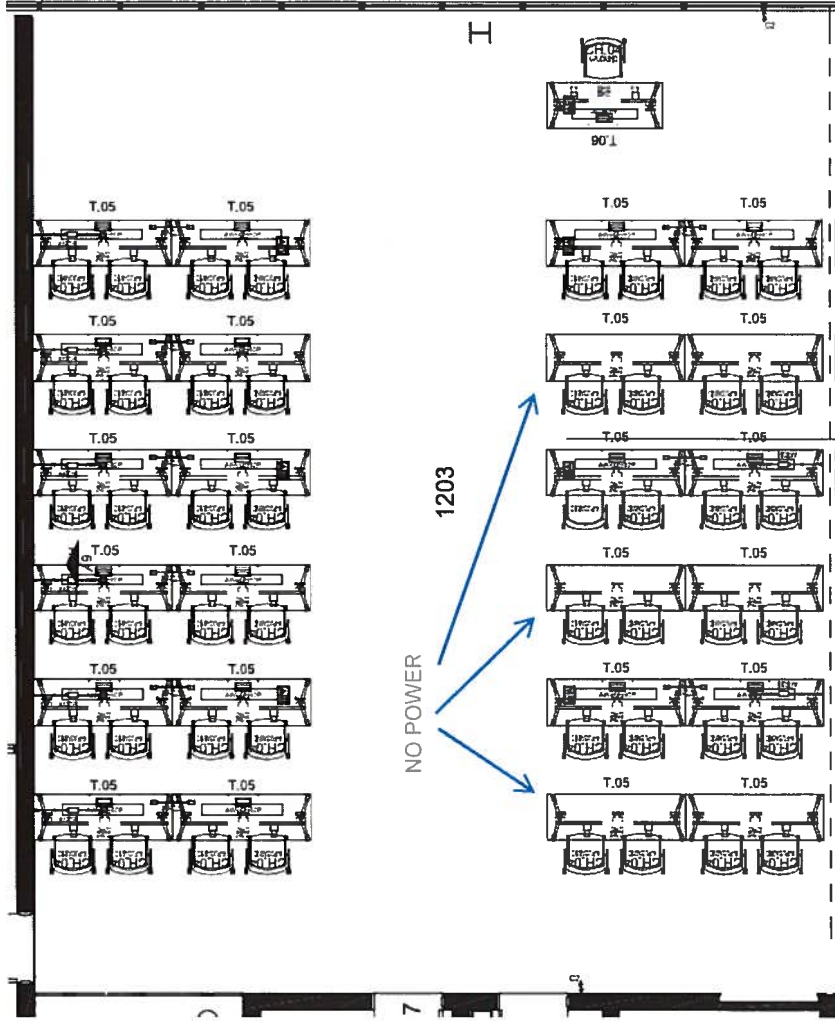

**FINISHES**  
**PAINT:**  
**LAMINATE:**

Platinum Metallic  
 Skyline Walnut

SEAT FABRIC: Silvertex Carbon  
 SEAT SHELL: Summit

T.05, T.06, CH.04



# FORMAL TRAINING ROOM TYPICAL

## AWARE TABLES, SEEK CHAIRS

Flip/nest Tables with daisy chain power and Modesty Panel. Seek stack/ nest chairs with molded plastic shell and upholstered seat pad.

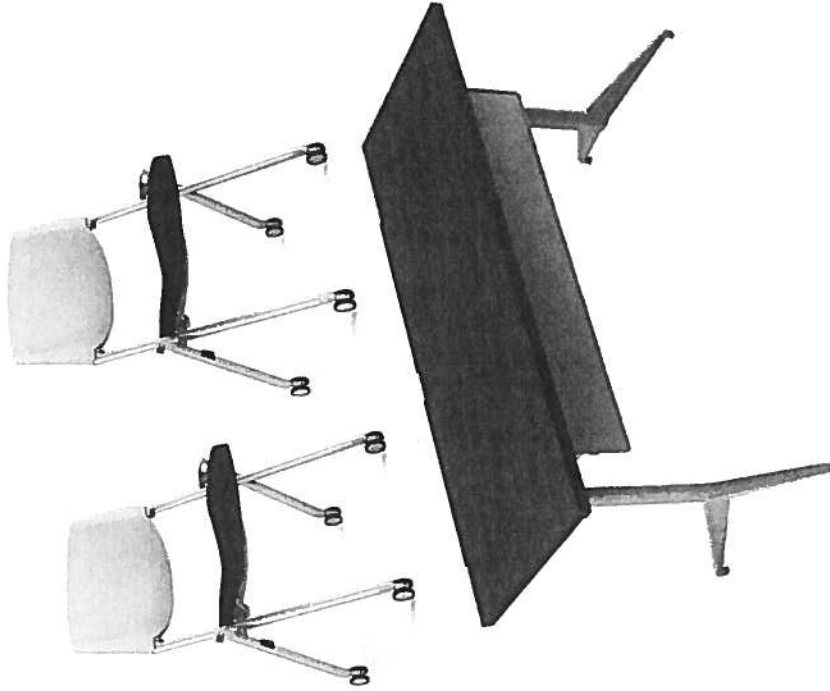
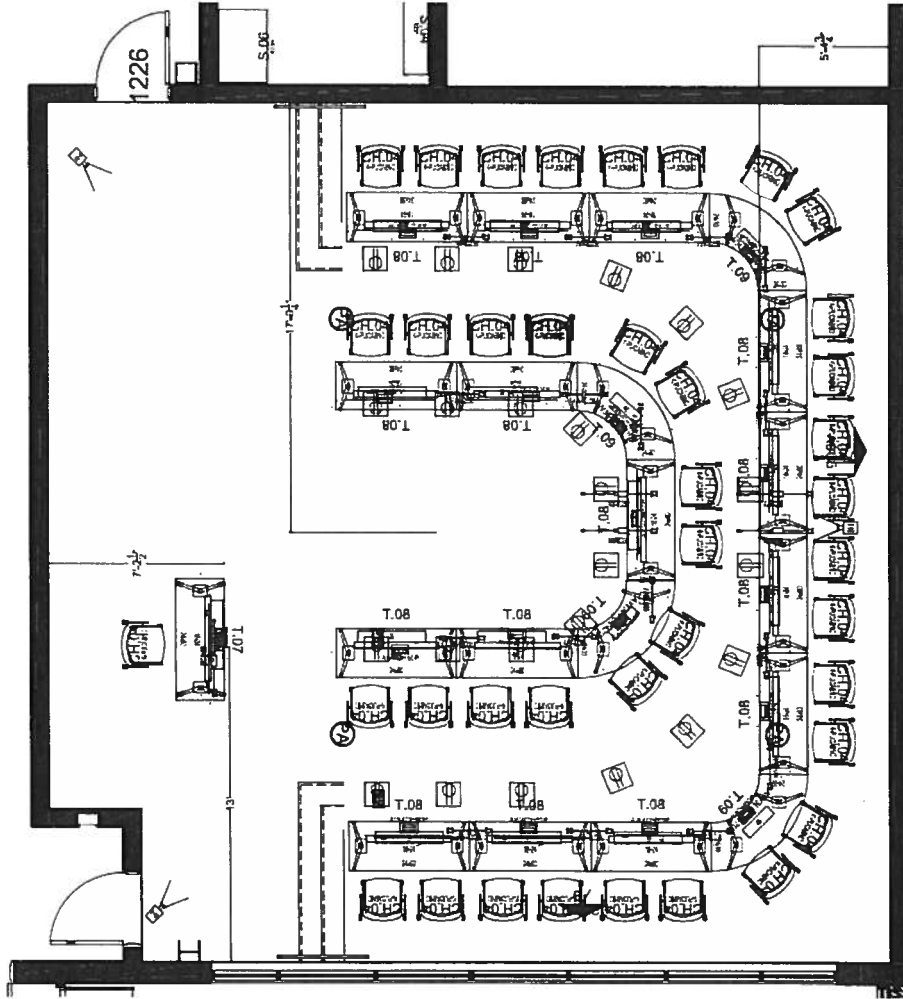

**FINISHES**  
**PAIN:**  
**LAMINATE:**

Platinum Metallic  
 Skyline Walnut

SEAT FABRIC: Silverflex Carbon  
 SEAT SHELL: Summit



T.07, T.08, T.09 CH.04

# RECEPTION AREA

PARALLEL SEATING & COFFEE TABLE, TRANSFER TABLE

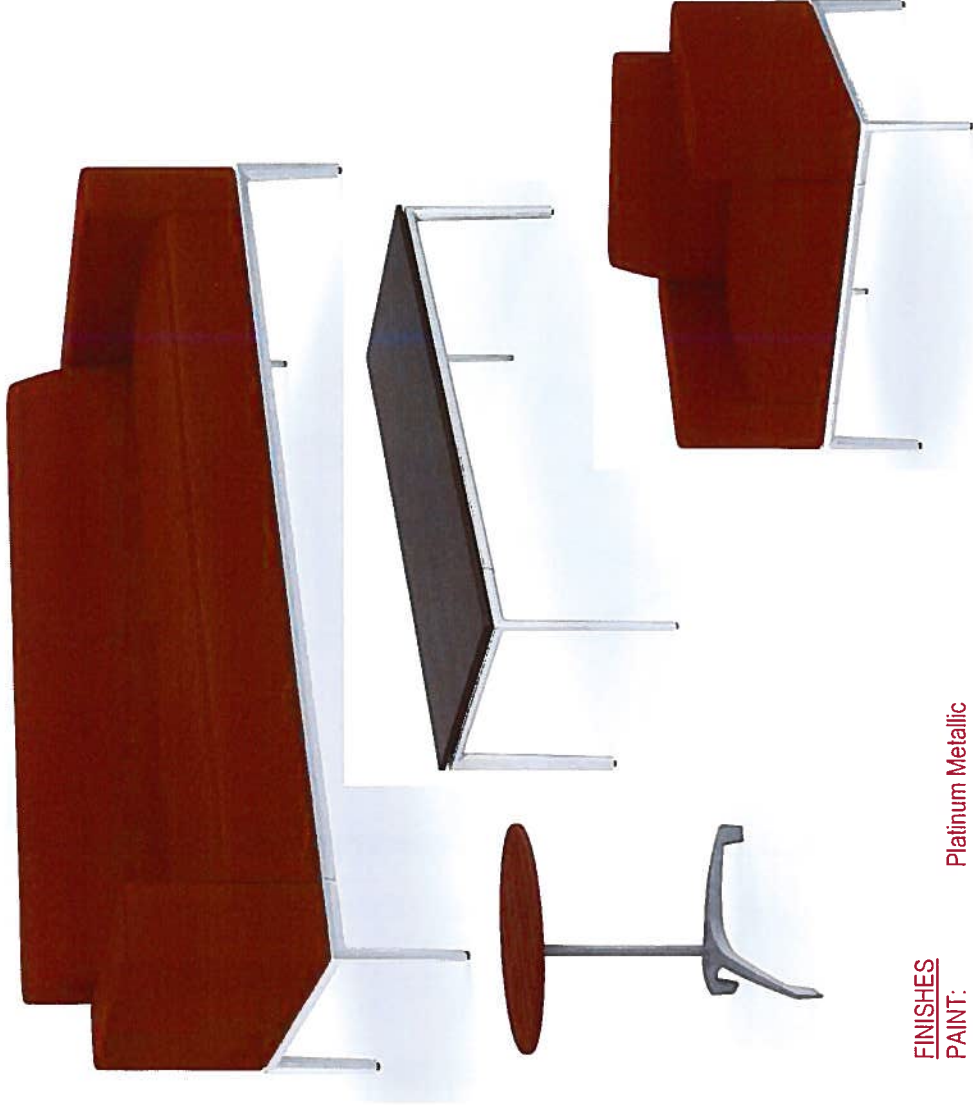
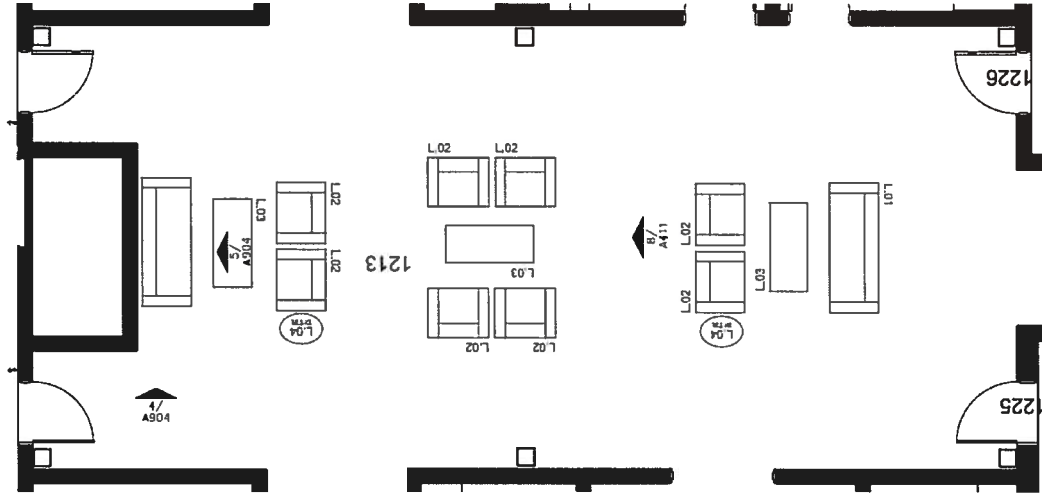

**FINISHES**  
**PAINT:** Platinum Metallic  
**LAMINATE:** Skyline Walnut  
**SOFA & SEAT FABRIC:** Whisper Vinyl Mahogany

L.01, L.02, L.03, L.04



# RECEPTION LOBBY

PARALLEL Channel Back Sofa

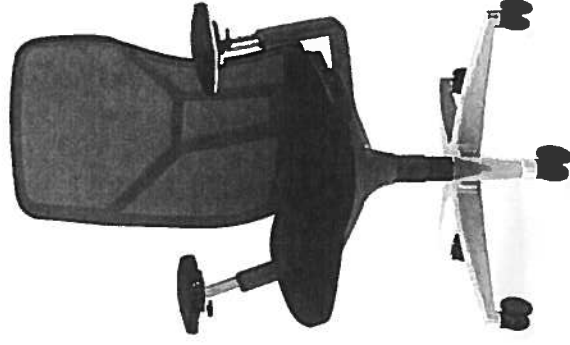
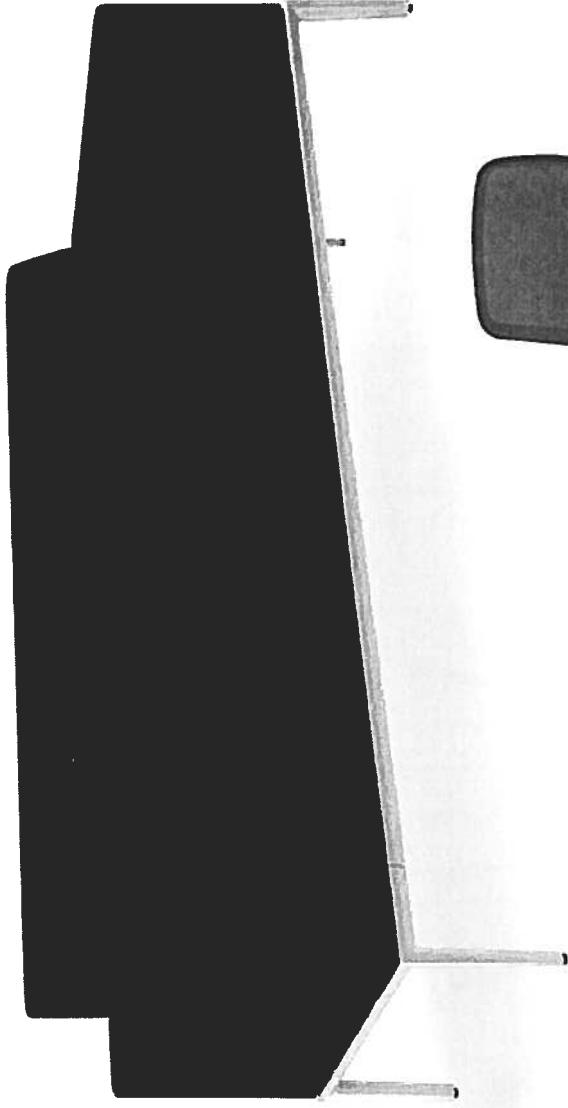
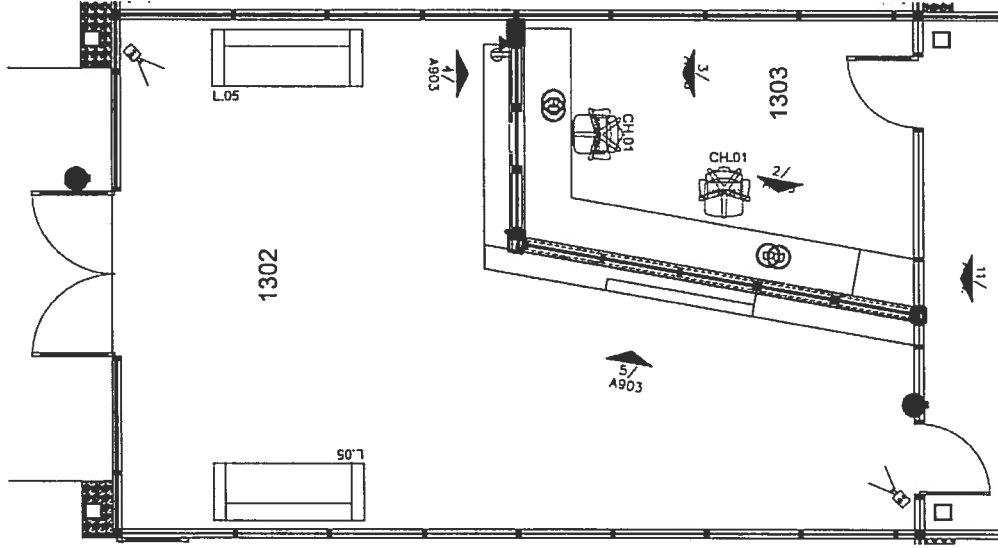

FINISHES Whisper Vinyl Mahogany  
SOFA FABRIC: Silvertex Carbon  
SEAT FABRIC: Silvertex Carbon

CH.01, L.05





# CAFE

## VICINITY TABLES AND SEATING

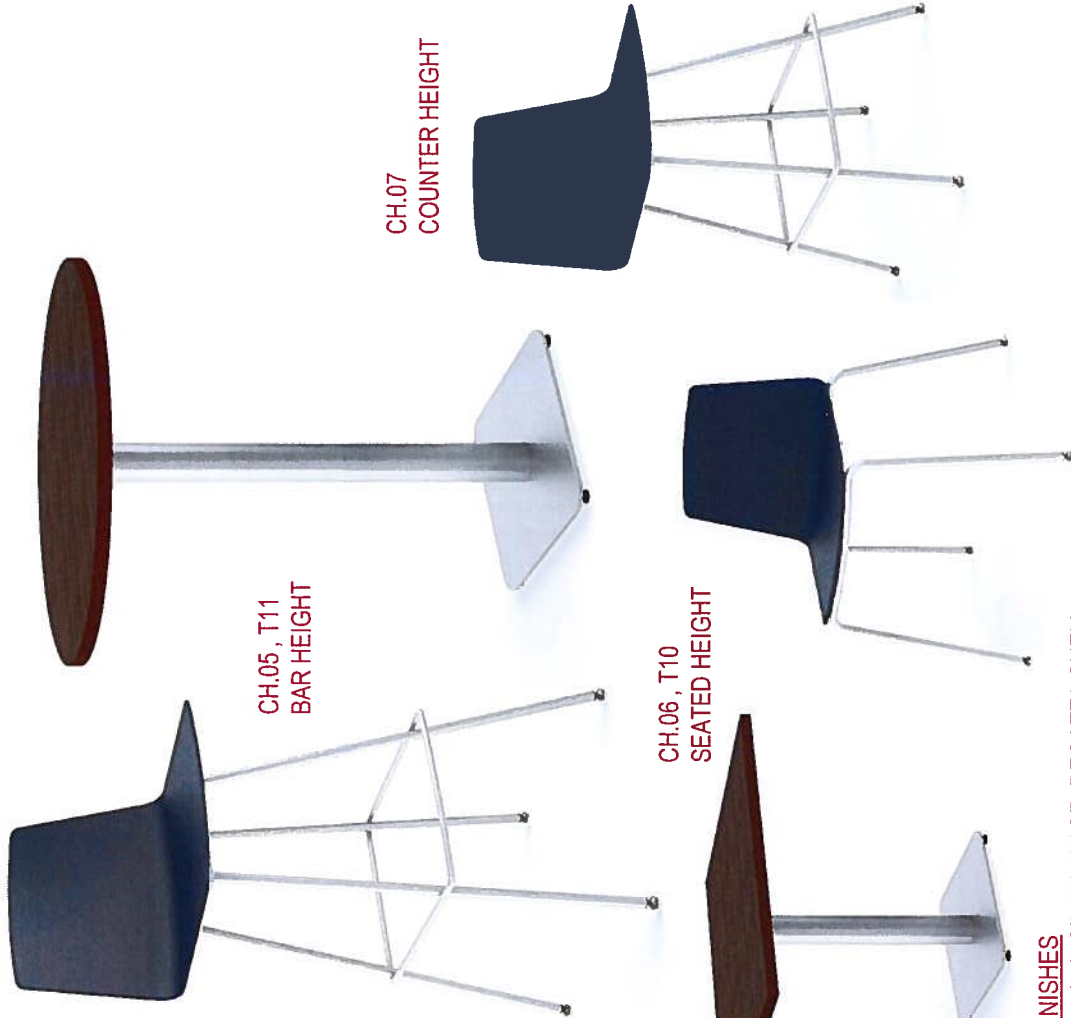
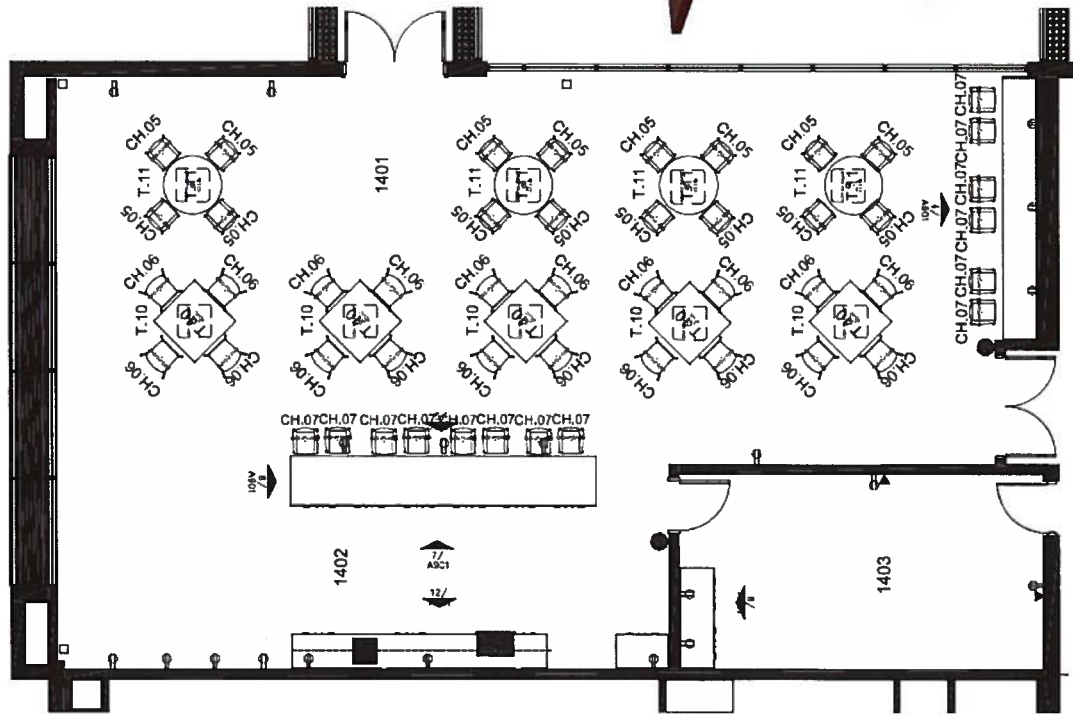

FINISHES  
 CHAIRS: SILVER BASE, REGATTA SHELL  
 TABLES: SKYLINE WALNUT TOP, SILVER BASE

T.10, T.11, CH.05, CH.06, CH.07





# OVERALL PLAN

OVERALL PLAN 1 of 2

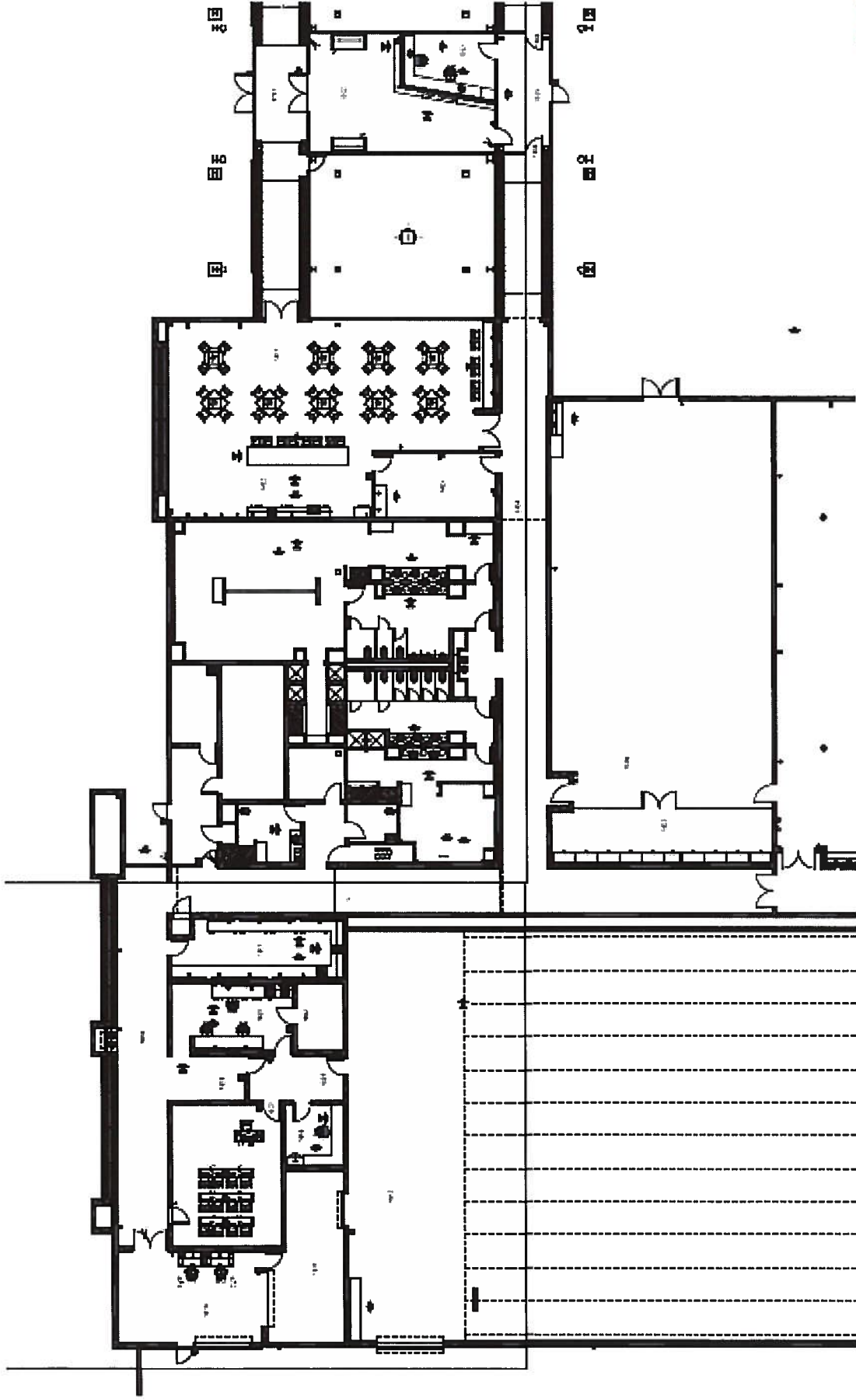

OVERALL PLAN 2 of 2

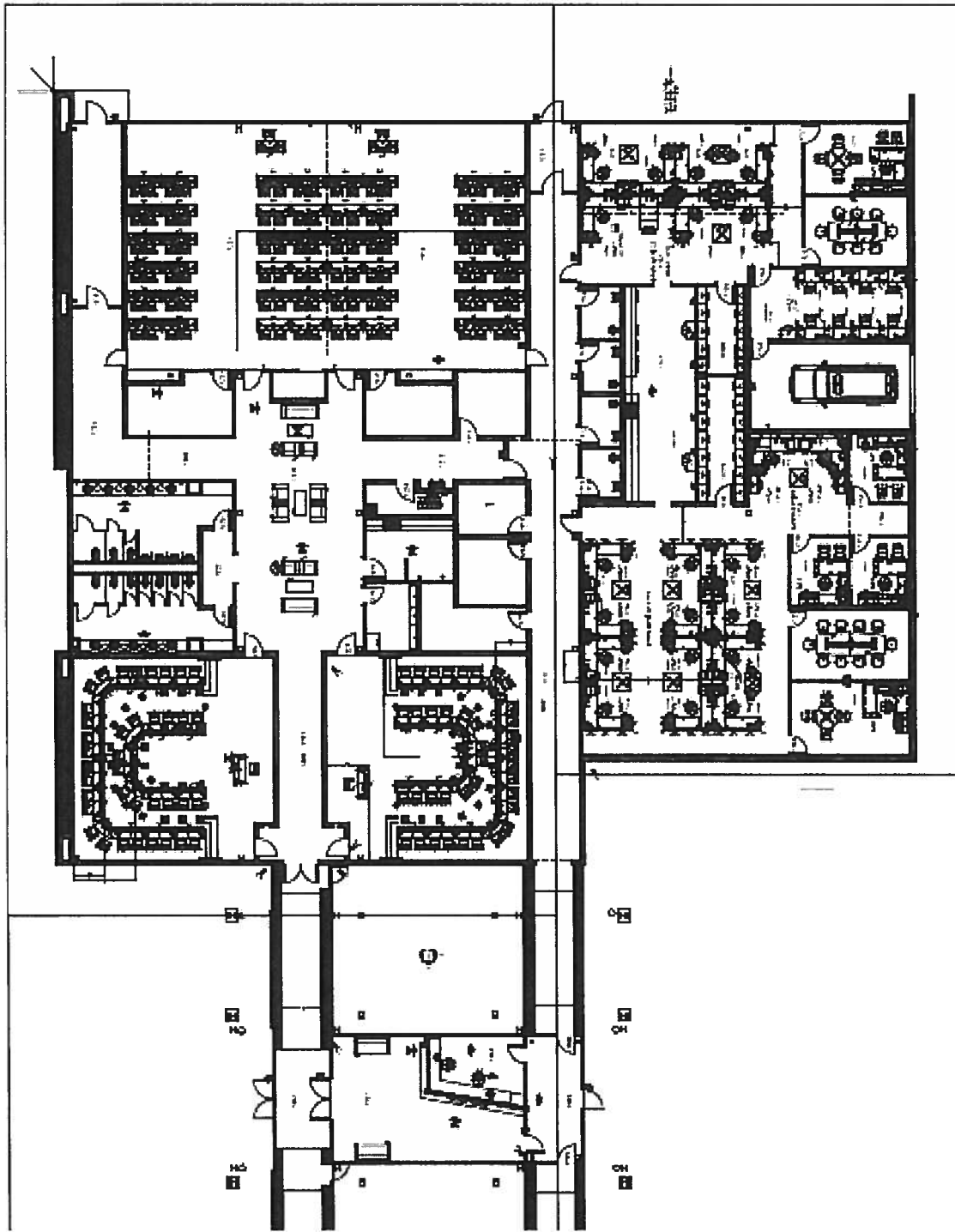

**AUSTIN BUSINESS FURNITURE**

