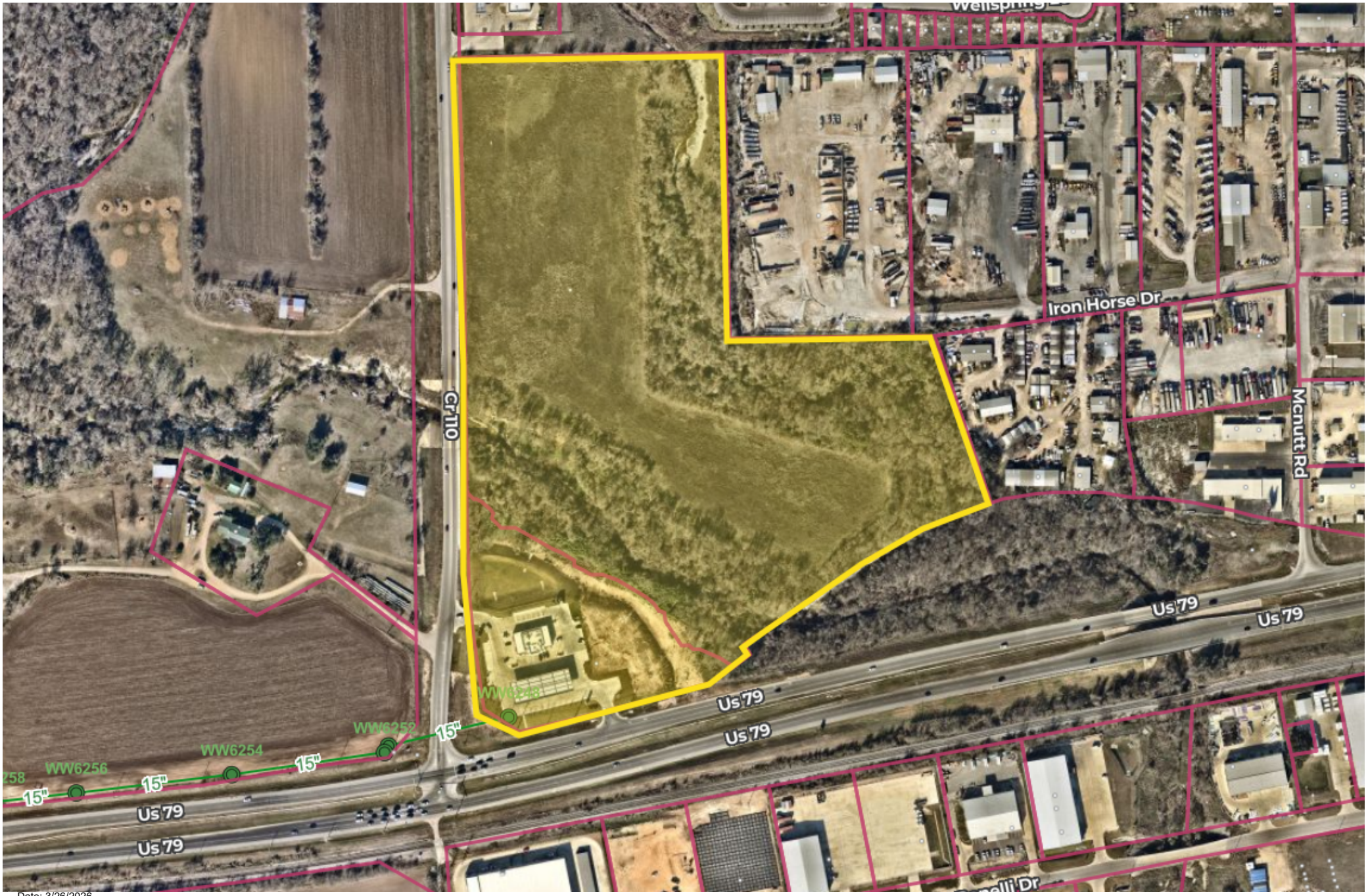

Date: 3/26/2026

N

Out-of-City Wastewater Service Agreement
First Amendment

ROUND ROCK TEXAS
PUBLIC WORKS