



7

SHERRI L. STONE

6

MARTIN A. KRECZMER &
DEBRA A. KRECZMER

8

CURTIS RUGELY SR. &
MICHELLE MARIE RUGELY

9

ROBERT H. BEHRENS

HERBERT
& PATRIC

Q RED BUD LN

EXISTING R.O.W.

PROPOSED R.O.W.

RED BUD LN

60+00

65+00

70+00

EXISTING R.O.W.

EXHIBIT "A"
PLAT TO ACCOMPANY PARCEL DESCRIPTION

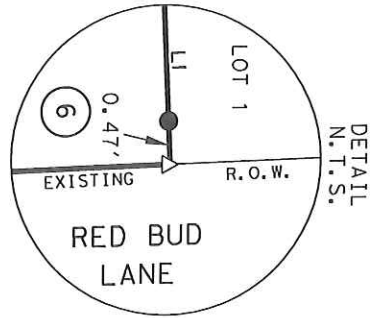

NO.	DIRECTION	DISTANCE
L1	N87°32'01"E	23.38'
L2	N02°35'06"W	50.14'
(L2)	(N00°27'11"W)	(50.10')
(L3)	(S01°00'37"W)	(42.57')
L4	S87°34'31"W	24.48'
L5	S87°34'31"W	19.96'
(L5)	(S89°53'45"W)	(20.00')

MARTIN A. KRECZMER & wife,
 DEBRA A. KRECZMER
 2.404 ACRES
 VOL. 2581, PG. 908
 O.R.W.C.T.

KIRK A. LAWRENCE
 SANDRA B. LAWRENCE
 2.7041 ACRES
 DOC. 2007082742
 O.P.R.W.C.T.

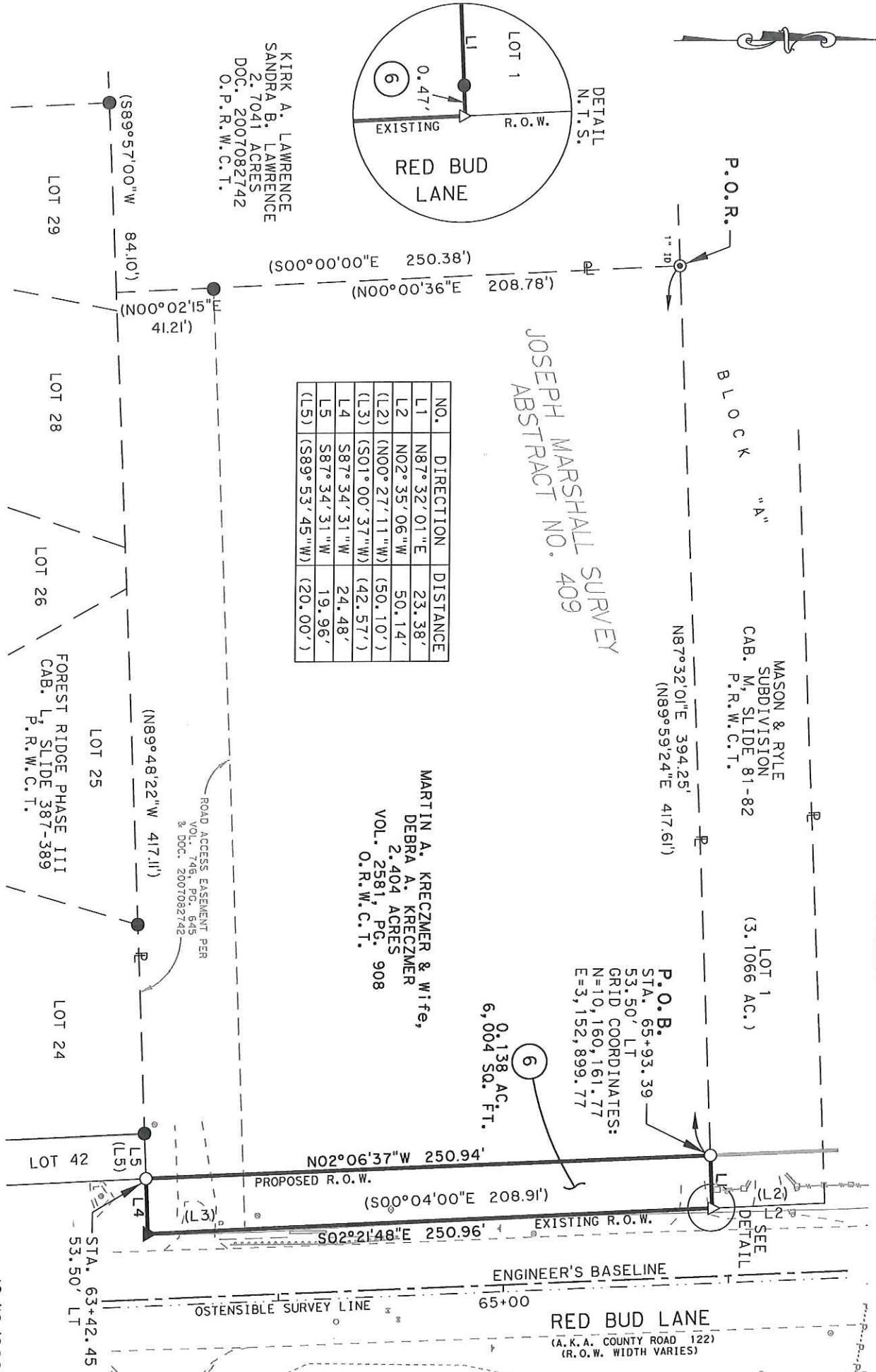

INLAND U
GEODETICS
 PROFESSIONAL LAND SURVEYORS
 1504 CHISHOLM TRAIL, RD. STE. 103
 ROUND ROCK, TX. 78661
 PH. (512) 238-1200, FAX (512) 238-1251
 FIRM REGISTRATION NO. 100591-00

SCALE
 1" = 60'

PARCEL PLAT SHOWING PROPERTY OF
MARTIN A. KRECZMER & wife,
DEBRA A. KRECZMER

PROJECT
 RED BUD LANE

COUNTY
 WILLIAMSON

PARCEL 6
 0.138 AC.
 6,004 SQ. FT.
 10/18/2022