

-  MONARCH TREES TO REMAIN
-  MONARCH TREES, POOR HEALTH CONDITION, TO BE REMOVED
-  LIMITS OF ROUND ROCK ROAD EXPANSION PROJECT

Plotted By: Mitchell, Courtney (Smith) Date: May 16, 2023 12:46:50pm File Path: K:\RCH-LA-F\Projects\052986017 - Horover 901 Red Bud\CAD\References\Tree\kbb1.dwg
 This document, together with the concepts and designs presented herein, is intended only for the specific purpose and client for which it was prepared. Reuse of and improper reliance on this document without written authorization and adaptation by Kimley-Horn and Associates, Inc. shall be without liability to Kimley-Horn and Associates, Inc.

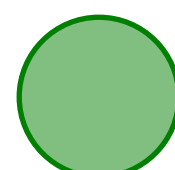
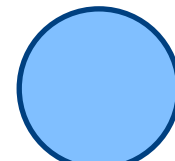
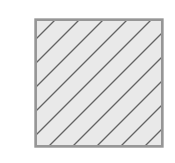
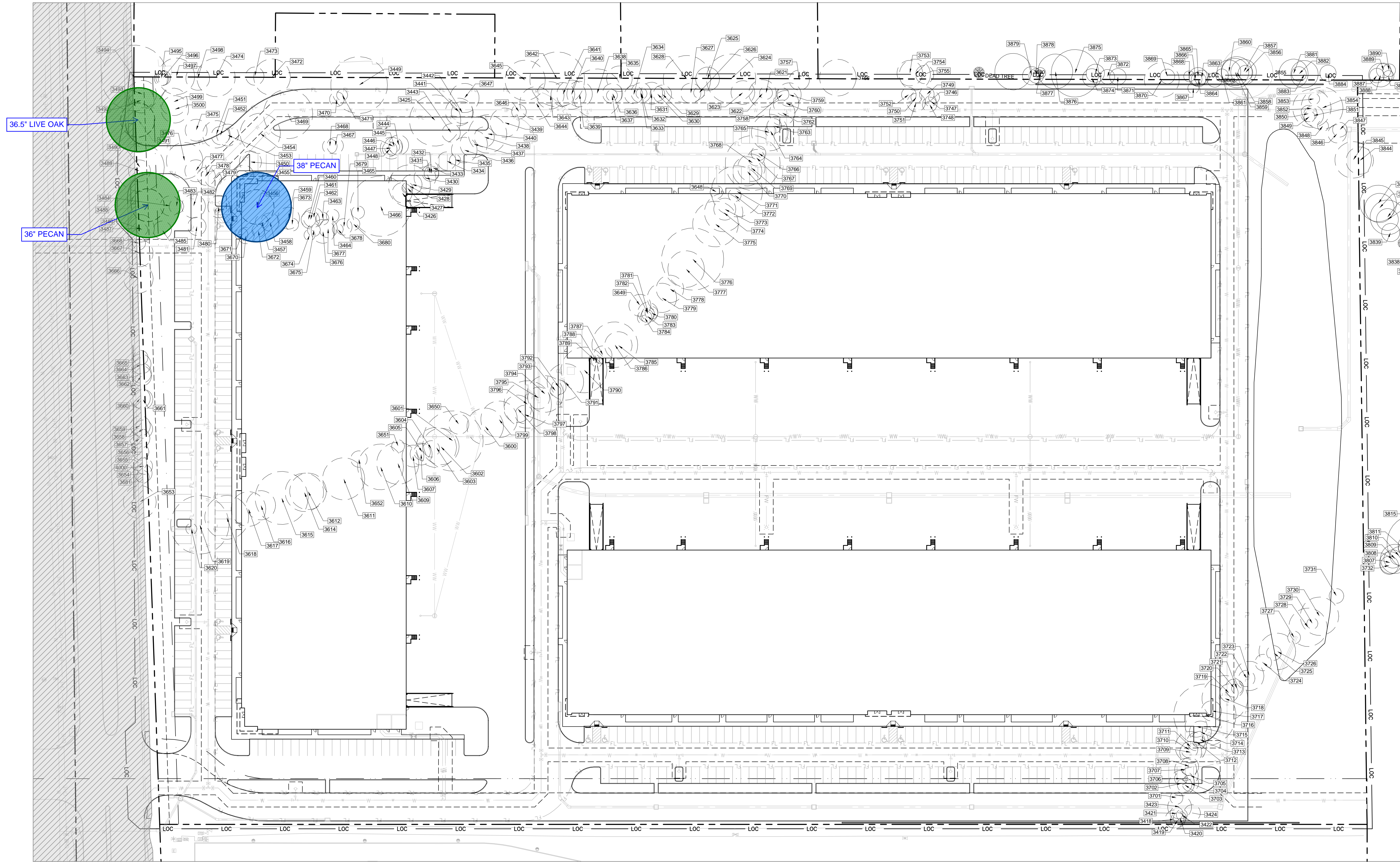

36.5" LIVE OAK

36" PECAN

38" PECAN

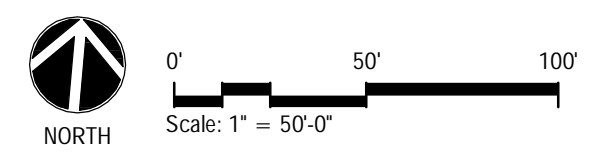

Monarch Tree Preservation and Removal Exhibit

A

No.	REVISIONS	DATE	BY

Kimley»Horn
 5301 SOUTHWEST PARKWAY, BUILDING 2, SUITE 100
 AUSTIN, TX 78735
 PHONE: 512-646-7237 FAX: 512-418-1791
 © 2023 KIMLEY-HORN AND ASSOCIATES, INC.
 TBPE Firm No. 928

KHA PROJECT 067986017	DATE MAY 2023
SCALE: AS SHOWN	DESIGNED BY: CLS
DRAWN BY: CLS	CHECKED BY: AJB

RED BUD INDUSTRIAL
 CITY OF ROUND ROCK
 WILLIAMSON COUNTY, TEXAS

SHEET NUMBER
EX 1

SDP2303-002