



*Paving new lanes on Kenny Fort 4C between E Old Settlers and E Palm Valley*

# Roadway Impact Fee Semi-Annual Report

May 2024



## SUMMARY

The Texas Local Government Code Section 395.058 requires the Capital Improvement Advisory Committee (CIAC) to report to the political subdivision the progress of the capital improvements plan and any perceived inequities in implementing the plan or imposing the Roadway Impact Fee. Included herein is the semi-annual report for the reporting period of November 1, 2023, to March 31, 2024, which represents the first half of the City's annual Fiscal Year. The report consists of assessing the implementation of the Roadway Impact Fee, Impact Fee collection and the administrative review process now underway.

The Texas Local Government Code also requires the CIAC to advise the City on updating the land use assumptions, capital improvements plan and Roadway Impact Fees. The *City of Round Rock Roadway Impact Fee Study* was first adopted by the City Council in March 2019, and the *City of Round Rock Roadway Impact Fee Study* was formally updated in November 2022. The Roadway Impact Fee includes phased adoption that include collection of fees beginning in January 2021 with multiple phases of implementation. Phase 1 for all plats recorded prior to January 1, 2022, Phase 2 for plats recorded between January 1, 2022 to December 31, 2023, and Phase 3 for plats recorded between January 1, 2024 to December 31, 2024. A new Phase 4 was added with implementation beginning on January 1, 2025.

Per Chapter 395.052, the land use assumptions and capital improvement plan are required to be updated every five years. On November 2, 2023, the City Council adopted the *City of Round Rock 2023 Roadway Impact Fee Study Update (2023 Update)* satisfying the required update. In this update Service Area B was split into two Service Areas B and D. The *2023 Update* also included updating the trip generation data to the latest edition of the ITE Trip Generation Manual, 11<sup>th</sup> edition, which made minor changes to the calculation of fees based on trip generation and trip length per land use category and added additional land use categories to the calculation. The largest change was splitting the base fee for Service Area A into its own category starting in 2025.

## Roadway Impact Fee Adoption

For Phase 1, Phase 2 and Phase 3, final adoption of the Roadway Impact Fee occurred on March 14, 2019. The Roadway Impact Fee was adopted with a maximum fee per service unit of \$2,511, which represents the lowest calculated rate across three service areas. With the base service unit, the adoption also limited collection of fees to a percentage of the adopted unit cost over three phases of implementation.

Phase 4 of the Roadway Impact Fee splits the maximum fee per service unit between Service Area A with a maximum fee of \$5,740 and Service Areas B, C and D with a maximum fee of \$3,818. Table 1 shows the phasing and percentage of fees collected over the implementation period.

**Table 1: Impact Fee Implementation Phasing**

Phase	Residential Rate (% of Service Unit)	Non- Residential Rate (% of Service Unit)	Implementation Period (based on date of Final Plat recordation)
Grace Period	No Fee	No Fee	Building permit before January 1, 2021
Phase 1	30%	20%	Final Plat before January 1, 2022
Phase 2	45%	25%	Final Plat before January 1, 2024
Phase 3	60%	30%	Final Plat on or after January 1, 2025
Phase 4 new max fee	60%	30%	Final Plat on or after January 1, 2025

The Roadway Impact Fee is assessed at the recorded plat and collected at the time of building permit issuance.

## Roadway Impact Fee Collection

Roadways Impact Fees are collected, and revenue deposited into accounts for the three service areas identified in the Roadway Impact Fee Study. The Revenue collected to date is presented in Table 2. Those services areas are identified in Figure 1.

**Table 2: RIF Collection October 1, 2023, to March 31, 2024**

Service Area	Previous Revenue	Revenue October 2023 -March 2024	Total Revenue
Service Area A	\$2,008,138.22	\$246,090.68	\$2,254,228.90
Service Area B	\$5,593,807.82	\$764,478.66	\$6,358,286.48
Service Area C	\$2,530,339.89	\$194,025.30	\$2,724,365.19
Service Area D*	\$0.00	\$114,145.98	\$114,145.98
Colletions to Date	\$10,132,285.93	\$1,318,740.62	\$11,451,026.55

\* Collections in Service Area D began in January 2024.

Service Area B, generally east of IH 35, north of E. Palm Valley (US 79) and west of Kenny Fort Boulevard, continued to provide the most development generated revenue. Revenue increased

in this reporting period based on two factors: an increase in Residential building permits; and Phase 2 collection rates based on date of final plat.

This reporting period included 52 non-residential building permits that were for re-models of existing facilities, tenant finish buildouts, or change in tenants that did not include additional square footage. These changes did not trigger a change in the ITE Land Use Code, resulting in no Roadway Impact Fee collection with the building permit.

On January 1, 2024, Phase 3 of fee implementation went into effect. Any Final Plat recorded after this date will be subject to an increase in the percentage of Service Unit calculated for the Roadway Impact fee. Residential rates will increase from 45% to 60% and Non-Residential rates will increase from 25% to 30% of maximum fee per service unit of \$2,511. Phase 4 with the increase maximum per service unit and split of Service A and Services Areas B, C and D rate structure will go into effect on January 1, 2025.

**Figure 1:RIF Service Areas Phases 1-3:**

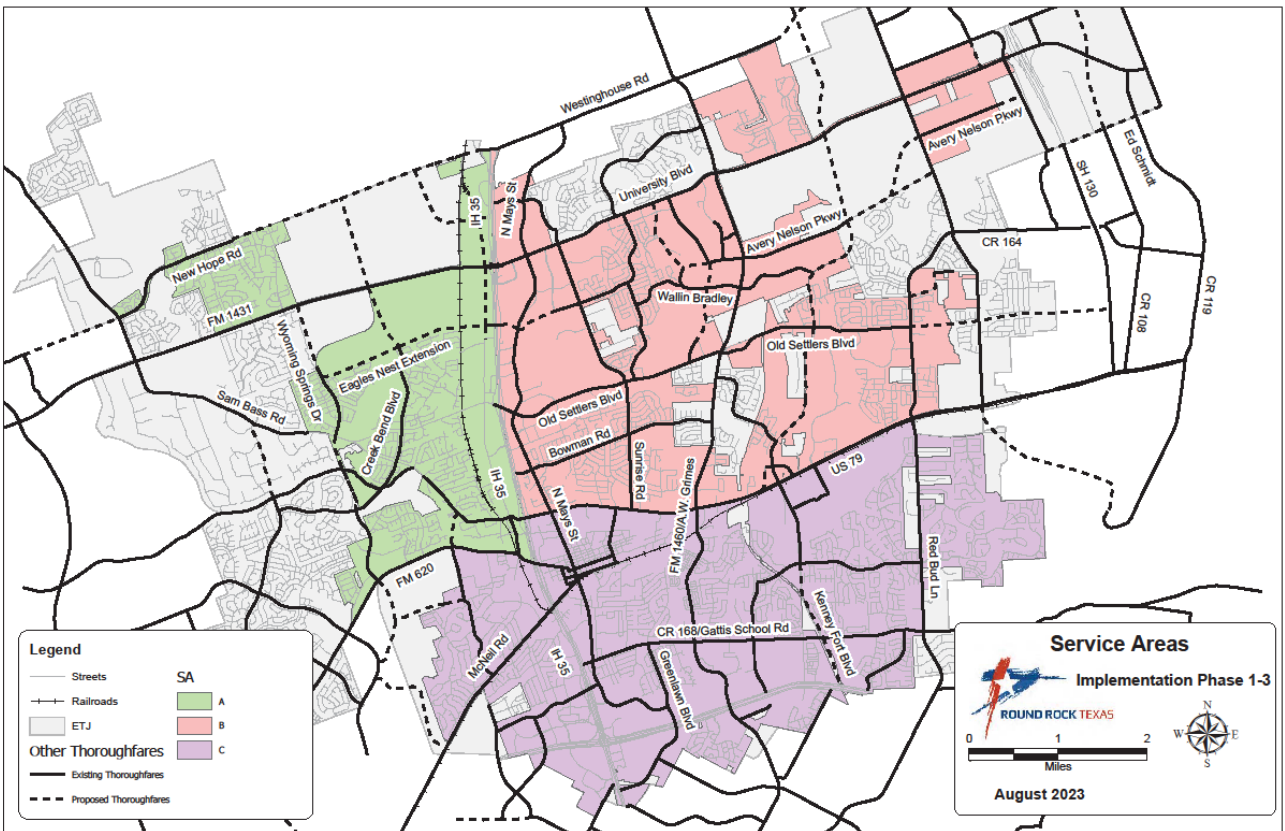

**Figure 2: RIF Service Areas Phase 4:**

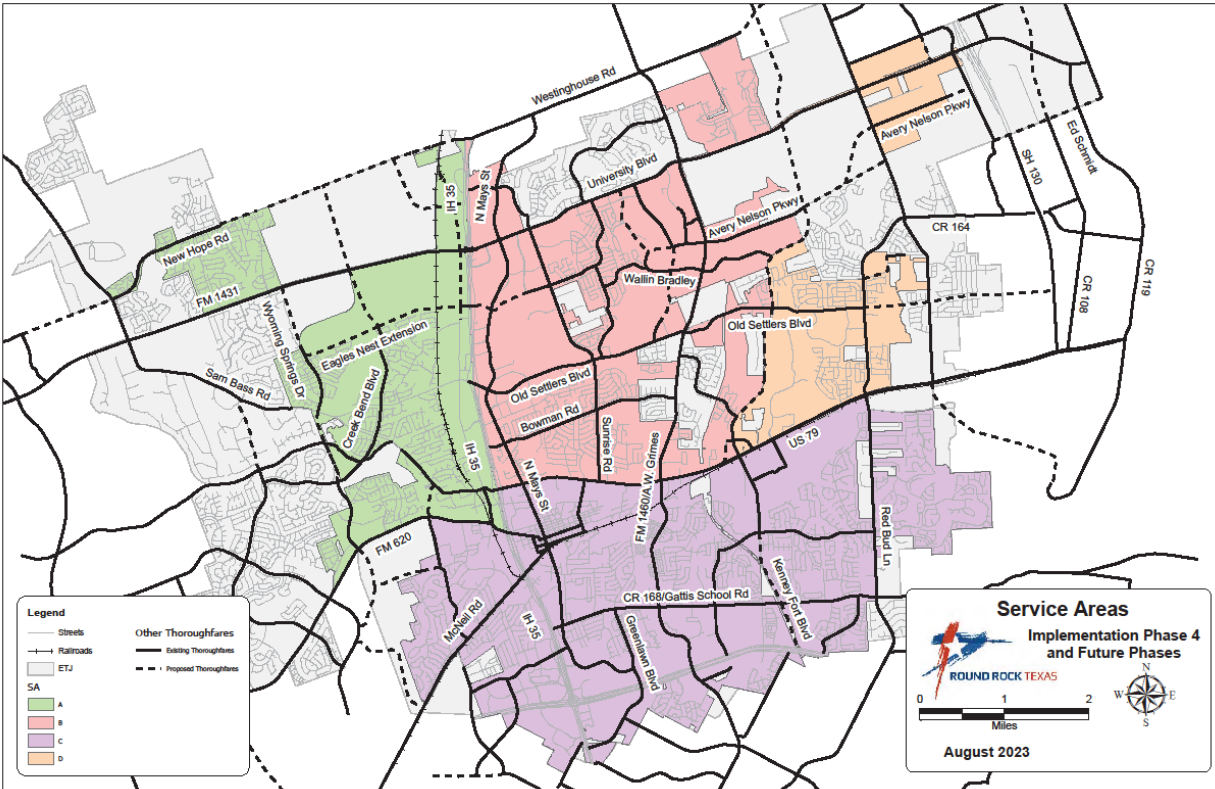

**Roadway Impact Fee Distribution**

Distribution of the RIF collected to Capital Improvement Plan projects began in the Fourth Quarter of 2021, the first quarter of the FY2022 budget year. Table 3 on the next page illustrates the distribution and available balance for Roadway Impact Fee revenue.

**Table 3: RIF Revenue Distribution and Available Balance**

<b>Transferred for Road CO Debt Service Payments</b>	
Service Area A:	\$276,524.00
Service Area B:	2,426,756.00
Service Area C:	1,296,720.00
Service Area D:	new in 2024
<b>Total:</b>	<b>\$4,000,000.00</b>

<b>Available Balance</b>	
Service Area A:	\$1,977,704.90
Service Area B:	\$3,931,530.48
Service Area C:	\$1,427,645.19
Service Area D:	\$114,145.98
<b>Total:</b>	<b>\$6,132,285.93</b>

Last year the second largest distribution of \$3 million dollars was applied of the collected revenue. To date \$4 million has been used in debt service of the Roadway Impact Fee Revenue, with \$2.5 million dollars budgeted for distribution later in FY '24.

Appendix A includes the Service Area Boundaries and specific projects eligible for funding with Roadway Impact Fee revenue.

The intent of the Roadway Impact Fee process is to capture revenue for a predictable implementation of the future arterial network identified in the Transportation Master Plan. Part of the success of that implementation is in the fact contributions by the development community are captured in Offset Agreements and Consent/Development Agreements. No new Offset Agreements or Consent Development Agreements have been processed in the current reporting period.

Project which received the transfer for road certificate of obligation debt for service payments are:

- Service Area A
  - Wyoming Springs Road (New Construction) (A-26) design
  - Deep Wood Drive (New Construction) (A-29) ROW preservation
  - Chisholm Trail Widening North (A-16- & A-17) design and ROW
  - *Eagles Nest (A-15, B-11 & B-12) design*
- Service Area B (*will be split into new Service Area D as funding occurs*)
  - University Boulevard (Widening) (B-4) construction
  - University Boulevard (Widening) (B-8) construction
  - CR 112 Widening (B-25 & B-26) design & ROW
  - Kenney Fort Boulevard 4 (New Construction) (B-41) design
  - Old Settlers Extension (New Construction) (B-33) design & ROW
  - Red Bud North (Widening) (B-43, B-44, B-45) design
  - Eagles Nest (A-15, B-11 & B-12) design
  - Kenny Fort Boulevard 5 & 6 (B-27) design
  - US 79 (Palm Valley) (B-46 & C-6) design
- Service Area C
  - Gattis School Segment 3 (Widening) (C-21) design and ROW
  - Gattis School Segment 6 (Widening) (C-21) design and ROW
  - Kenney Fort Boulevard Segments 2 & 3 (New Construction) (C-10) construction
  - Red Bud South (Widening) (C-11 to C-19) design and ROW
  - McNeil (C-7) construction
  - Gattis School Road Segments 4 & 5 (C-21) design
  - Greenlawn Boulevard (C-20) design
  - US 79 (Palm Valley) (B-46 & C-6) design

## Impact Fee Offsets and Service Area Matters

There were no new offsets to Roadway Impact Fees approved in this reporting period.

The *City of Round Rock 2023 Roadway Impact Fee Study Update (2023 Update)* has split Service Area B into two service areas, Service Area B and the new Service Area D, to account for all annexations completed since April 2023. The City Council approved this *2023 Update* on November 2, 2023, and began the process of modifying *Chapter 42, Article V, Code of Ordinances (2018 Edition), City of Round Rock, Texas* to address implementation of the new fees and Service Areas, these changes went into effect in January 2024.

As in other reporting periods, an Impact Fee Study update that has no impacts to the Land Use Assumptions or Methodology for Roadway Impact Fee Calculation, may be adopted on an as needed basis outside of the overall study update required at a minimum of every five years from the date of initial adoption or update. There is a separate item for consideration that will update the 2023 Update for modifications of the project descriptions related to Project Descriptions and locations:

### Project Changes

- Project B21 Wallin Bradley from College Park to A.W. Grimes
  - Now a 4-Lane enhanced from 4-Lane proposed
- Project B49 Wallin Bradley from College Park to Wallin Bradley (Future)
  - Now a 3-Lane proposed from a 4-Lane proposed
  - The location of termination moved from Avery Nelson to Medical Center.
- Project B32/D25 Old Settlers from Sunrise to CR 110
  - 6-Lane Enhanced reduced to 4-Lane existing from Kenny Fort to Red Bud
  - 4-Lane proposed from Red Bud to CR 110.

## Conclusion and Recommendation

No significant issues have been identified with Roadway Impact Fee implementation. The Building Inspection, Finance and Transportation Departments provided excellent coordination in operating the program. City Council has completed the official update required to Roadway Impact Fee Ordinance before the March 2024 update schedule. While updates to the *Fee Study* could occur at any time, staff will continue to attempt to coordinate those with the Semi-Annual Reporting process when annexations into the City Limits occur.

**Appendix A:**  
**10-Year Roadway Impact Fee Capital Improvements Plan**



**Table 2.A. 10-Year Roadway Impact Fee Capital Improvements Plan – Service Area A**

Service Area	Proj. #	IF Class	Roadway	Limits	Length (mi)	% In Service Area	
SA A	A-1	4 Lane - Enhanced (1/2)	New Hope Rd (1)	Sam Bass Rd to CR 175	1.10	100%	
	A-2	4 Lane - Enhanced (1/2)	New Hope Rd (2)	240' W of Lagoon Dr to Flowstone Ln	0.55	50%	
	A-3	4 Lane - Proposed	New Hope Rd (3)	Flowstone Ln to 1000' E of Wyoming Springs Dr	0.46	50%	
	A-4, B-1	6 Lane - Enhanced	Westinghouse Rd	IH 35 SBFR to IH 35 NBFR	0.19	50%	
	A-7	6 Lane - Enhanced	RM 1431 (1)	1100' W of Mayfield Ranch Blvd to 850' E of Stone Oak Dr	0.97	50%	
	A-8	6 Lane - Enhanced	RM 1431 (2)	850' E of Stone Oak Dr to 5195' E of Stone Oak St	0.82	100%	
	A-9	6 Lane - Enhanced	RM 1431 (3)	5195' E of Stone Oak St to IH 35 SBFR	1.34	50%	
	A-10	4 Lane - Enhanced (1/2)	Wyoming Springs Dr (3)	390' N of Goldenoak Cir to Alondra Way	0.13	100%	
	A-11	4 Lane - Proposed	Eagles Nest Dr (1)	Wyoming Springs Dr to Chisholm Trl Rd (Future)	1.73	100%	
	A-12	4 Lane - Enhanced (1/2)	Creek Bend Blvd (1)	RM 1431 to West End Pl	0.79	100%	
	A-13	4 Lane - Proposed	Creek Bend Blvd (2)	West End Pl to Camino Del Verdes Pl	0.14	100%	
	A-14	4 Lane - Proposed	Chisholm Trl Rd (1)	RM 1431 to CR 173	0.76	100%	
	A-15, B-11	4 Lane - Proposed	Eagles Nest Dr (2)	Chisholm Trl Rd (Future) to IH 35 NBFR	0.17	100%	
	A-16	5 Lane - Enhanced	CR 173	IH 35 SBFR to 3250' N of Wolle Ln	0.10	100%	
	A-17	5 Lane - Enhanced	Chisholm Trl Rd (2)	3250' N of Wolle Ln to 1980' N of Wolle Ln	0.24	100%	
	A-21	3 Lane - Enhanced	Sam Bass Rd (3)	FM 3406 to Desert Willow Dr	0.35	50%	
	A-22	3 Lane - Enhanced	Sam Bass Rd (4)	Desert Willow Dr to Creek Bend Blvd	0.19	100%	
	A-23	3 Lane - Enhanced	Sam Bass Rd (5)	Creek Bend Blvd to Hairy Man Dr	0.21	100%	
	A-24	3 Lane - Enhanced	Sam Bass Rd (6)	Hairy Man Rd to Chisholm Trl Rd	1.33	50%	
	A-26	4 Lane - Proposed	Wyoming Springs Dr (4)	Sam Bass Rd to Creek Bend Blvd	0.88	100%	
	A-28	4 Lane - Enhanced	Creek Bend Blvd (3)	Brushy Creek to Wyoming Springs Dr	0.40	100%	
	A-29	4 Lane - Proposed	Deepwood Dr (1)	Sam Bass Rd to 345' N of RM 620	0.34	100%	
	A-30	4 Lane - Enhanced	Deepwood Dr (2)	345' N of RM 620 to RM 620	0.07	100%	
	A-31, C-1	6 Lane - Enhanced	RM 620	Deepwood Dr to IH 35 SBFR	0.93	50%	
			Intersection Improvements	<b>Location</b>	<b>Improvement(s)</b>		<b>% In Service Area</b>
	AI-1			Sam Bass Rd and FM 3406	SIGNAL		100%
	AI-2			Sam Bass Rd and Hairy Man Rd	INTERSECTION IMPROVEMENT		75%
	AI-3			Sam Bass Rd and Chisholm Trl Rd	TURN LANES		100%
	-			Update ITS and Traffic Management Infrastructure	-		25%

Note: The 10-Year Roadway Impact Fee CIP is not in a prioritized order.

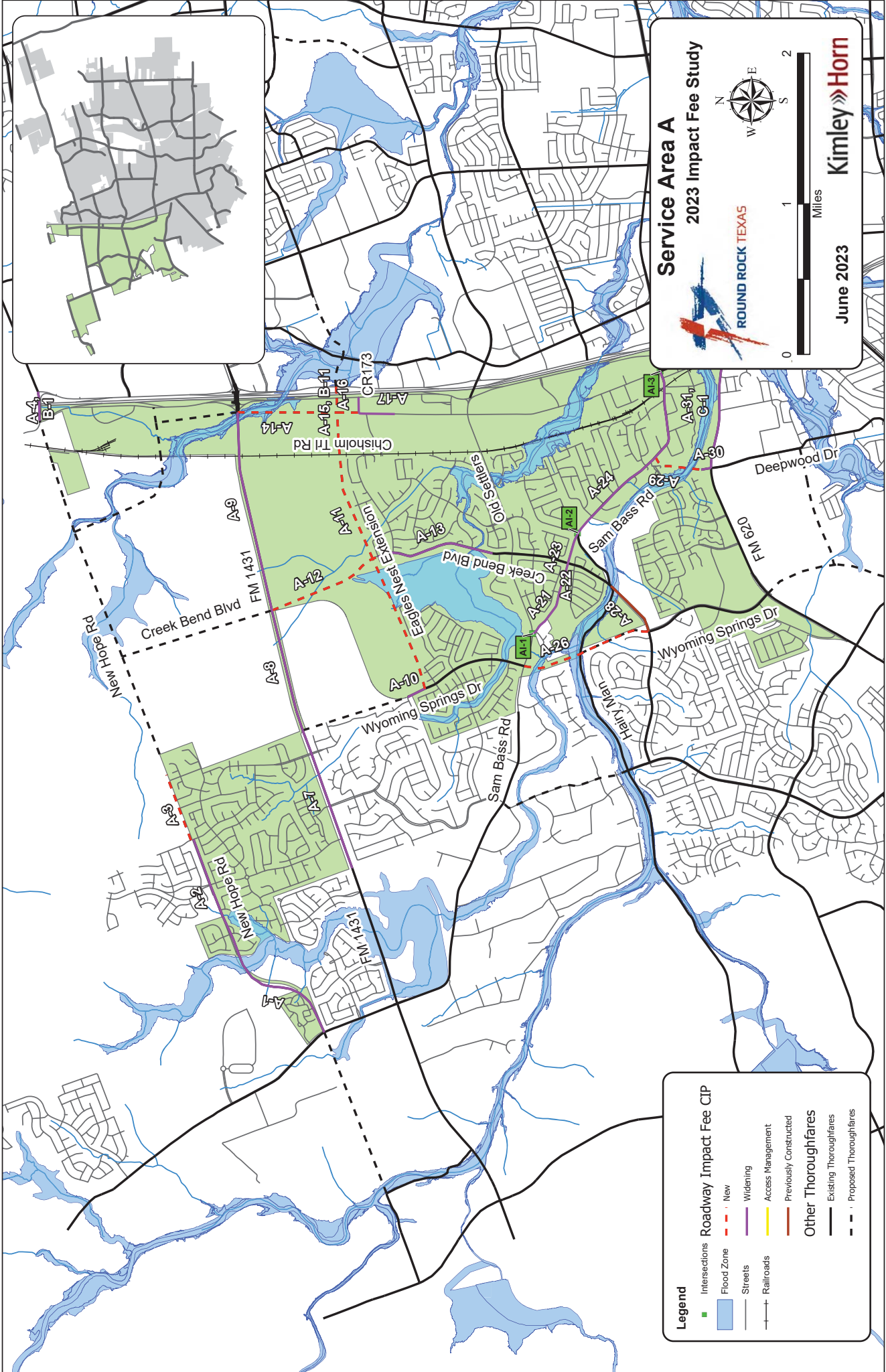

**Service Area A**  
**2023 Impact Fee Study**

ROUND ROCK TEXAS

June 2023

Kimley»Horn

0 1 2 Miles

**Legend**

**Intersections**

- Flood Zone
- Streets
- Railroads

**Roadway Impact Fee CIP**

- New
- Widening
- Access Management
- Previously Constructed

**Other Thoroughfares**

- Existing Thoroughfares
- Proposed Thoroughfares



**Table 2.B. 10-Year Roadway Impact Fee Capital Improvements Plan – Service Area B**

Service Area	Proj. #	IF Class	Roadway	Limits	Length (mi)	% In Service Area	
SA B	A-4, B-1	6 Lane - Enhanced	Westinghouse Rd (1)	IH 35 SBFR to IH 35 NBFR	0.19	50%	
	B-4	6 Lane - Enhanced	University Blvd (1)	University Oaks Blvd to 335' W of Sunrise Dr	0.49	100%	
	B-5	6 Lane - Enhanced	University Blvd (2)	335' W of Sunrise Dr to A.W. Grimes Blvd	2.03	50%	
	B-6	4 Lane - Enhanced	University Blvd (3)	A.W. Grimes Blvd to 1830' E of A.W. Grimes Blvd	0.36	100%	
	B-7	4 Lane - Enhanced	University Blvd (4)	1830' E of A.W. Grimes Blvd to Lunata Way	0.78	50%	
	B-8	4 Lane - Enhanced	University Blvd (5)	Lunata Way to Kenney Fort Blvd (Future)	0.16	100%	
	B-9	4 Lane - Enhanced	N Mays St (2)	350' S of University Blvd to 2000' S of University Blvd	0.31	100%	
	A-15, B-11	4 Lane - Proposed	Eagles Nest (1)	Chisholm Trl Rd (Future) to IH 35 NBFR	0.08	50%	
	B-12	4 Lane - Proposed	Eagles Nest (2)	IH 35 NBFR to Cypress Blvd	0.69	100%	
	B-13	4 Lane - Enhanced	N Mays St (4)	Paloma Dr to 540' N of Steam Way	0.27	100%	
	B-15	4 Lane - Enhanced (AM)	Sunrise Rd (2)	Hidden Valley Dr to 325' S of Eagles Nest St	0.54	100%	
	B-16	4 Lane - Enhanced (AM)	Sunrise Rd (3)	325' S of Eagles Nest St to Applegate Cir	0.30	50%	
	B-17	4 Lane - Enhanced (AM)	Sunrise Rd (4)	Applegate Cir to Lake Dr	0.20	100%	
	B-18	4 Lane - Enhanced (AM)	Sunrise Rd (5)	Lake Dr to 545' S of Lake Dr	0.10	50%	
	B-19	4 Lane - Enhanced (AM)	Sunrise Rd (6)	545' S of Lake Dr to Old Settlers Blvd	0.40	100%	
	B-21	4 Lane - Proposed	Wallin Bradley (2)	College Park (Future) to A.W. Grimes Blvd	0.37	100%	
	B-22	4 Lane - Proposed	College Park (2)	Avery Nelson Rd to 1355' N of Old Settlers Blvd	0.91	100%	
	B-23	3 Lane - Existing	Seton Pkwy	2400' N of Avery Nelson Blvd to Avery Nelson Blvd	0.45	100%	
	B-24	4 Lane - Proposed	Medical Center Pkwy	College Park to Seton Pkwy	0.27	100%	
	B-25	4 Lane - Enhanced	Avery Nelson Pkwy (1)	A.W. Grimes Blvd to 3580' E of A.W. Grimes Blvd	0.68	100%	
	B-26	4 Lane - Enhanced	Avery Nelson Pkwy (2)	3580' E of A.W. Grimes Blvd to Kenney Fort Blvd (Future)	0.57	50%	
	B-27, D-7	6 Lane - Proposed	Kenney Fort Blvd (1)	CR 117 to 145' N of Haselwood Ln	0.58	100%	
	B-28, D-9	4 Lane - Enhanced	CR 117 (1)	CR 112 to San Felipe St	0.00	50%	
	B-31	6 Lane - Enhanced	Old Settlers Blvd (2)	Sunrise Rd to A.W. Grimes Blvd	1.13	100%	
	B-32	6 Lane - Enhanced (1/3)	Old Settlers Blvd (3)	A.W. Grimes Blvd to Kenney Fort Blvd (Future)	0.00	100%	
	B-34	4 Lane - Enhanced (AM)	Sunrise Rd (7)	Old Settlers Blvd to Country Aire Dr	0.28	100%	
	B-35	6 Lane - Enhanced	FM 1460 (A.W. Grimes Blvd) (1)	Old Settlers Blvd to 375' S of Chandler Creek Blvd	0.35	100%	
	B-36	6 Lane - Enhanced	FM 1460 (A.W. Grimes Blvd) (2)	375' S of Chandler Creek Blvd to 1250' N of Tiger Trl	0.20	50%	
	B-37	6 Lane - Enhanced	FM 1460 (A.W. Grimes Blvd) (3)	1250' N of Tiger Trl to US 79	1.25	100%	
	B-38	6 Lane - Proposed (1/2)	Kenney Fort Blvd (4)	Old Settler's Blvd to 2540' S of Old Settler's Blvd	0.30	100%	
	B-39, D-10	6 Lane - Proposed	Kenney Fort Blvd (5)	Old Settler's Blvd to 2540' S of Old Settler's Blvd	0.18	50%	
	B-40, D-11	6 Lane - Proposed	Kenney Fort Blvd (6)	2540' S of Old Settlers Blvd to Chandler Creek Blvd	0.36	100%	
	B-41, D-12	6 Lane - Enhanced	Kenney Fort Blvd (7)	Chandler Creek Blvd to Joe DiMaggio Blvd	0.30	100%	
	B-42, D-14	4 Lane - Enhanced	Red Bud Ln (4)	Old Settlers Blvd to 170' N of Joseph St	0.00	100%	
	B-46, C-6	6 Lane - Enhanced	US 79 (3)	200' E of Red Bud Ln to 1690' E of Red Bud Ln	0.28	50%	
	B-47	3 Lane - Proposed	Joe DiMaggio Blvd Extension	Kenney Fort Blvd to US 79	0.39	100%	
	B-48	3 Lane - Proposed	Wallin Bradley (1)	College Park Dr to Avery Nelson Blvd	0.81	100%	
	B-49	4 Lane - Proposed	Wallin Bradley (3)	A.W. Grimes Blvd to Kenney Fort Blvd (Future)	1.01	100%	
	B-50	6 Lane - Enhanced	US 79 (2)	AW Grimes to Red Bud Ln	2.63	50%	
	B-51, C-28	4 Lane - Existing	Terra Vista Pkwy	Centerbrook P1 to 350' S of Aosta Ln	0.00	50%	
			Intersection Improvements	Location	Improvement(s)		% In Service Area
	BI-4, CI-8			A.W. Grimes Blvd and Palm Valley Blvd	OTHER & TURN LANES		50%
	-			Update ITS and Traffic Management Infrastructure	-		25%

Note: The 10-Year Roadway Impact Fee CIP is not in a prioritized order.

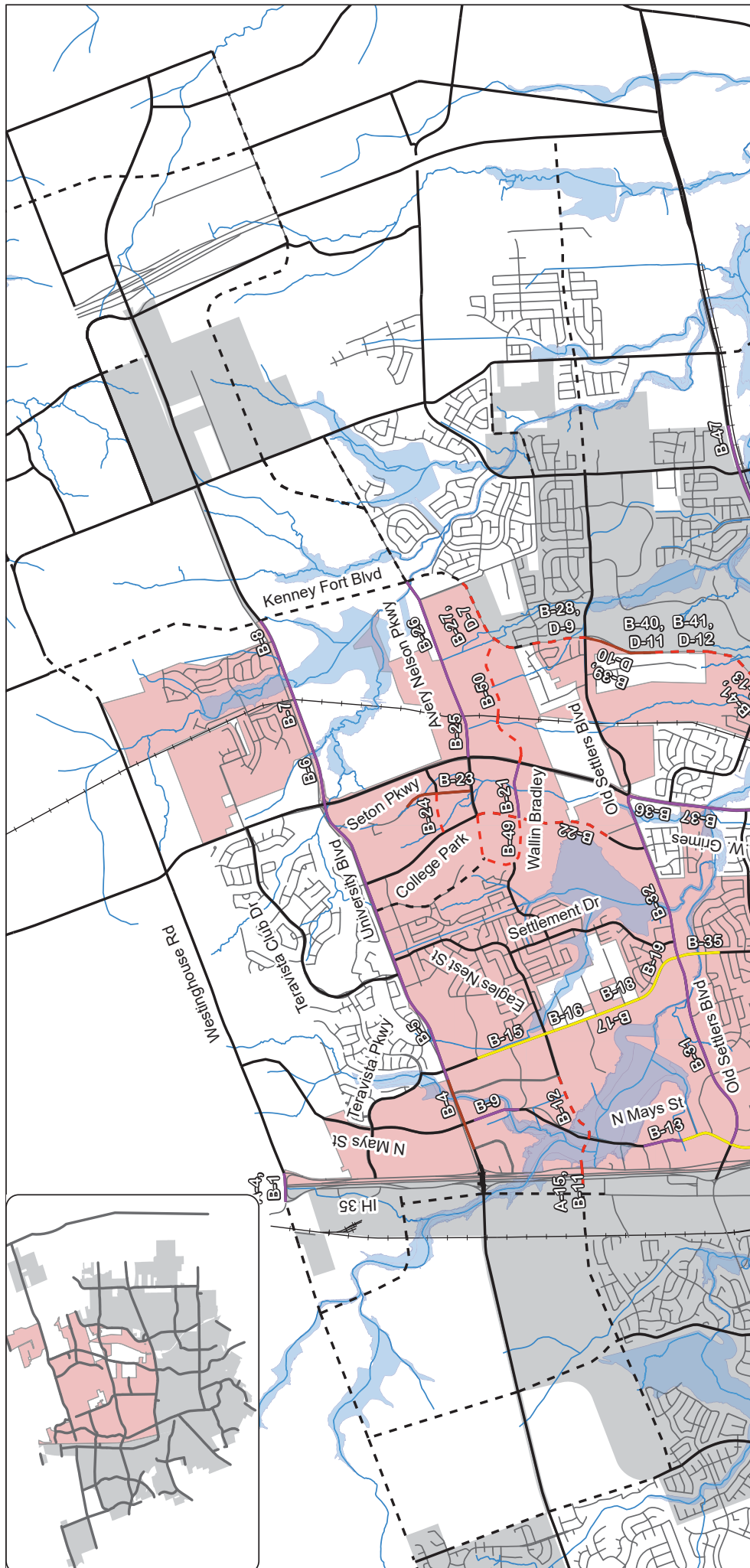

**Service Area B**  
 2023 Impact Fee Study

ROUND ROCK TEXAS

Miles

June 2023

**Kimley»Horn**

**Legend**

**Intersections**

- Green square: Intersections
- Blue square: Flood Zone

**Roadway\_Impact\_Fee\_CIP**

- Red dashed line: New
- Purple solid line: Widening
- Yellow solid line: Access Management
- Orange solid line: Previously Constructed

**Other Thoroughfares**

- Black solid line: Existing Thoroughfares
- Black dashed line: Proposed Thoroughfares



**Table 2.C. 10-Year Roadway Impact Fee Capital Improvements Plan – Service Area C**

Service Area	Proj. #	IF Class	Roadway	Limits	Length (mi)	% In Service Area	
SA C	A-31, C-1	6 Lane - Enhanced	RM 620	Deepwood Dr to IH 35 SBFR	0.93	50%	
	C-3	4 Lane - Enhanced	CR 172 (2)	Hesters Crossing Rd to 445' N of Hesters Crossing Rd	0.08	50%	
	C-4	4 Lane - Enhanced (AM)	Hesters Crossing Rd	Dry Creek Dr to IH 35 SBFR	0.32	100%	
	C-5	4 Lane - Enhanced	Bratton Ln	IH 35 SBFR to 1160' S of Michael Angelo Way	0.42	50%	
	B-46, C-6	6 Lane - Enhanced	US 79 (1)	IH 35 NBFR to 200' E of Red Bud Ln	1.96	50%	
	C-7	3 Lane - Existing	McNeil Extension	S Mays St to Georgetown St	0.52	100%	
	C-8	4 Lane - Enhanced (AM)	S Mays St	Nash St to Gattis School Rd	0.69	100%	
	C-10	6 Lane - Proposed	Kenny Fort Blvd (2)	Forest Creek Dr to 830' S of Gattis School Rd	1.04	100%	
	C-11	4 Lane - Enhanced (AM)	Red Bud Ln (1)	Forest Ridge Blvd to 265' S of Forest Ridge Blvd	0.05	50%	
	C-12	4 Lane - Enhanced	Red Bud Ln (2)	265' S of Forest Ridge Blvd to 280' S of Woodlawn Ln	0.11	100%	
	C-13	4 Lane - Enhanced	Red Bud Ln (3)	280' S of Woodlawn Ln to 130' S of Old Oaks Dr	0.10	50%	
	C-14	4 Lane - Enhanced	Red Bud Ln (4)	130' S of Old Oaks Dr to 315' S of Country Dr	0.11	100%	
	C-15	4 Lane - Enhanced	Red Bud Ln (5)	315' S of Country Dr to Wildflower Trl	0.10	50%	
	C-16	4 Lane - Enhanced	Red Bud Ln (6)	Wildflower Trl to 295' S of Wildflower Trl	0.06	100%	
	C-17	4 Lane - Enhanced	Red Bud Ln (7)	295' S of Wildflower Trl to 840' N of Forest Creek Dr	0.55	50%	
	C-18	4 Lane - Enhanced	Red Bud Ln (8)	840' N of Forest Creek Dr to 340' S of Forest Creek Dr	0.22	100%	
	C-19	4 Lane - Enhanced	Red Bud Ln (9)	340' S of Forest Creek Dr to Gattis School Rd	0.71	50%	
	C-20	6 Lane - Enhanced	Gattis School Rd (1)	S Mays St to Windy Park Dr	1.23	100%	
	C-21	6 Lane - Enhanced	Gattis School Rd (2)	Windy Park Dr to Red Bud Ln	2.82	100%	
	C-22	4 Lane - Enhanced (AM)	S Mays St / Dell Way	Gattis School Rd to Greenlawn Blvd	1.24	100%	
	C-23	6 Lane - Proposed	Kenny Fort Blvd (3)	830' S of Gattis School Rd to SH 45	0.41	100%	
	C-24	6 Lane - Enhanced (1/3)	Greenlawn Blvd	IH 35 NBFR to SH 45 EBFR	1.86	100%	
	C-26	4 Lane - Enhanced	Schultz (1)	SH 45 EBFR to 290' S of SH 45 EBFR	1.45	100%	
	C-27	4 Lane - Enhanced	Schultz (2)	290' S of SH 45 EBFR to 255' S of Autumn Sage Way	0.50	50%	
	B-51, C-28	6 Lane - Enhanced	US 79 (2)	AW Grimes to Red Bud Ln	2.63	50%	
			Intersection Improvements	<b>Location</b>	<b>Improvement(s)</b>		<b>% In Service Area</b>
	CI-5			Mays St and Liberty Ave	SIGNAL		100%
	CI-7			Greenlawn Blvd and Louis Henna Blvd (SH 45 FR)	OTHER		100%
	BI-4, CI-8			A. W. Grimes Blvd and Palm Valley Blvd	OTHER & TURN LANES		50%
	CI-10			Red Bud Ln and Gattis School Rd	TURN LANES		100%
CI-11		E McNeil Rd and Oakridge Dr		INTERSECTION IMPROVEMENT		100%	
-		Update ITS and Traffic Managemnet Infrastructure		-		25%	

Note: The 10-Year Roadway Impact Fee CIP is not in a prioritized order.

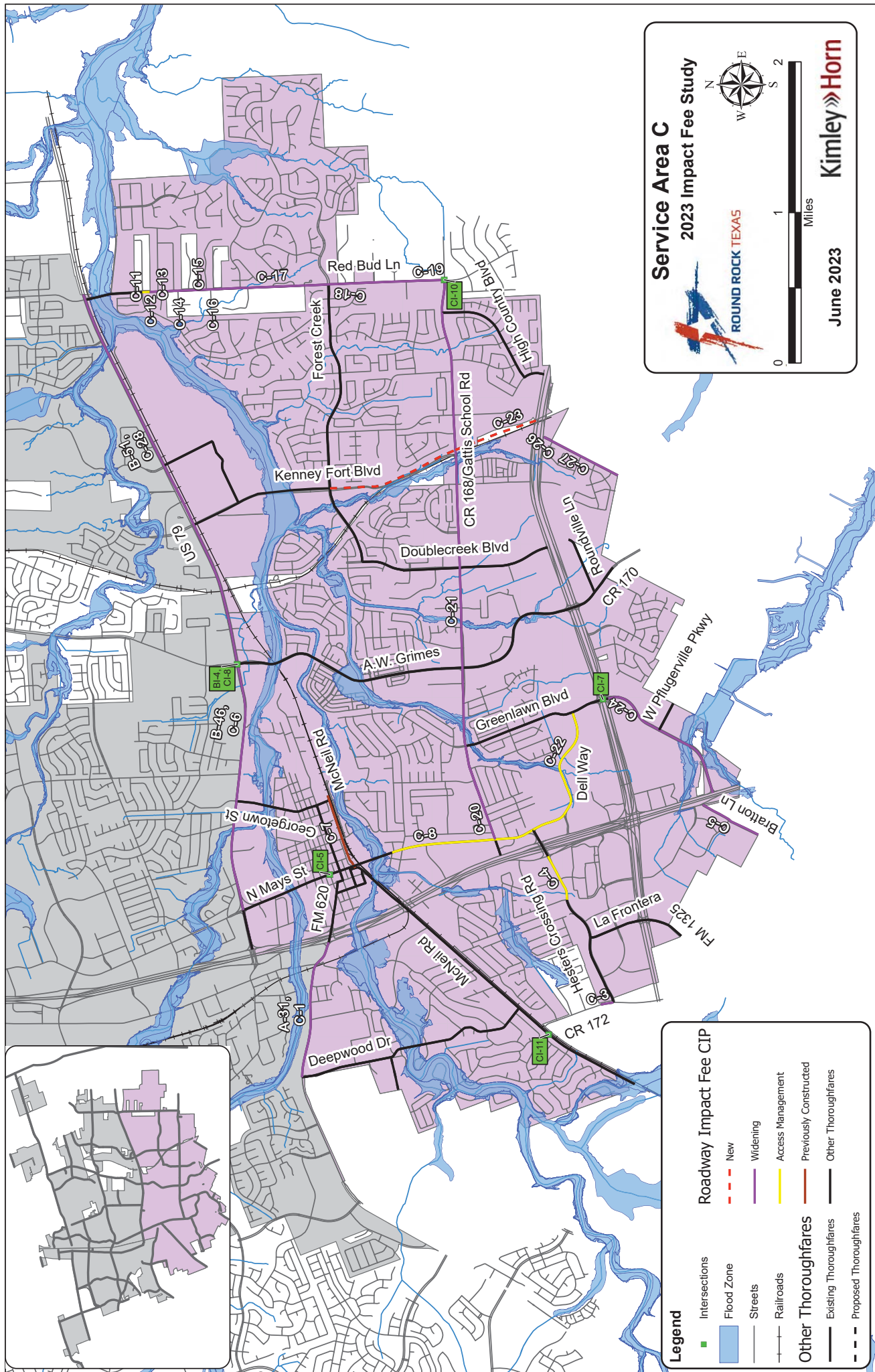

**Service Area C**  
**2023 Impact Fee Study**

June 2023

Kimley»Horn

**Legend**

■ Intersections	■ Roadway Impact Fee CIP
■ Flood Zone	--- New
— Streets	— Widening
— Railroads	— Access Management
— Other Thoroughfares	— Previously Constructed
— Existing Thoroughfares	— Other Thoroughfares
--- Proposed Thoroughfares	



**Table 2.D. 10-Year Roadway Impact Fee Capital Improvements Plan – Service Area D**

Service Area	Proj. #	IF Class	Roadway	Limits	Length (mi)	% In Service Area
SA D	D-1	4 Lane - Proposed	CR 107	CR 107 to University Blvd	0.34	50%
	D-2	4 Lane - Enhanced	University Blvd (6)	Kenney Fort Blvd to SH 130	2.44	100%
	D-3	4 Lane - Proposed	CR 118	University Blvd to Avery Nelson Pkwy	1.14	100%
	D-4	4 Lane - Enhanced	Avery Nelson Pkwy (3)	Kenney Fort Blvd to CR 110	1.11	100%
	D-5	4 Lane - Existing	Avery Nelson Pkwy (4)	CR 110 to 5015' E of CR 110	0.95	100%
	D-6	4 Lane - Proposed	CR 118	Carmel Creekside Dr to Ed Schmidt Blvd	1.08	100%
	B-27, D-7	6 Lane - Proposed	Kenney Fort Blvd (1)	CR 117 to 125' N of Haselwood Ln	0.58	100%
	D-8	4 Lane - Proposed	Kenney Fort Blvd (6)	125' N of Haselwood Ln to 200' N of Bluffstone Dr	0.12	50%
	B-28, D-9	6 Lane - Proposed	Kenney Fort Blvd (7)	200' N of Bluffstone Dr to Old Settlers Blvd	0.36	100%
	B-39, D-10	6 Lane - Proposed	Kenney Fort Blvd (2)	Old Settlers Blvd to 2540' S of Old Settlers Blvd	0.30	100%
	B-40, D-11	6 Lane - Proposed (1/2)	Kenney Fort Blvd (3)	2540' S of Old Settlers Blvd to 4625' N of Chandler Creek Blvd	0.18	50%
	B-41, D-12	6 Lane - Proposed	Kenney Fort Blvd (4)	4625' N of Chandler Creek Blvd to 3115' N of Chandler Creek Blvd	0.36	100%
	B-41, D-13	6 Lane - Proposed	Kenney Fort Blvd (8)	3115' N of Chandler Creek Blvd to Chandler Creek Blvd	0.59	100%
	B-42, D-14	6 Lane - Proposed	Kenney Fort Blvd (5)	Chandler Creek Blvd to Joe DiMaggio Blvd	0.30	100%
	D-15	4 Lane - Proposed	Red Bud Ln (1)	Guadalajara St to 160' N of Margarita Loop	0.35	100%
	D-16	4 Lane - Enhanced (1/2)	Red Bud Ln (2)	160' N of Margarita Loop to CR 117	0.35	50%
	D-17	4 Lane - Enhanced (1/2)	Red Bud Ln (3)	CR 117 to Old Settlers Blvd	0.34	100%
	D-18	4 Lane - Enhanced	Red Bud Ln (4)	Old Settlers Blvd to 170' N of Joseph St	0.45	100%
	D-19	4 Lane - Enhanced	Red Bud Ln (5)	170' N of Joseph St to 160' S of Covered Wagon Trl	0.18	50%
	D-20	4 Lane - Enhanced	Red Bud Ln (6)	160' S of Covered Wagon Trl to US 79	0.41	100%
	D-21	4 Lane - Enhanced	CR 122 (1)	Red Bud Ln to 230' SW of Rosalina Loop	0.49	100%
	D-22	3 Lane - Proposed	CR 122 (2)	230' SW of Rosalina Loop to 100' S of Emilia Ln	0.09	50%
	D-23	3 Lane - Proposed	CR 122 (3)	100' S of Emilia Ln to 100' S of Rosalina Loop	0.04	100%
	D-24	3 Lane - Proposed	CR 122 (4)	100' S of Rosalina Loop to 100' S of Penelope Ct	0.13	50%
	D-25	4 Lane - Proposed	Old Settlers Blvd	Red Bud Ln to CR 110	0.77	100%
		<b>Intersection Improvements</b>	<b>Location</b>	<b>Improvement(s)</b>		<b>% In Service Area</b>
	-		Update ITS and Traffic Management Infrastructure	-		25%

Note: The 10-Year Roadway Impact Fee CIP is not in a prioritized order.

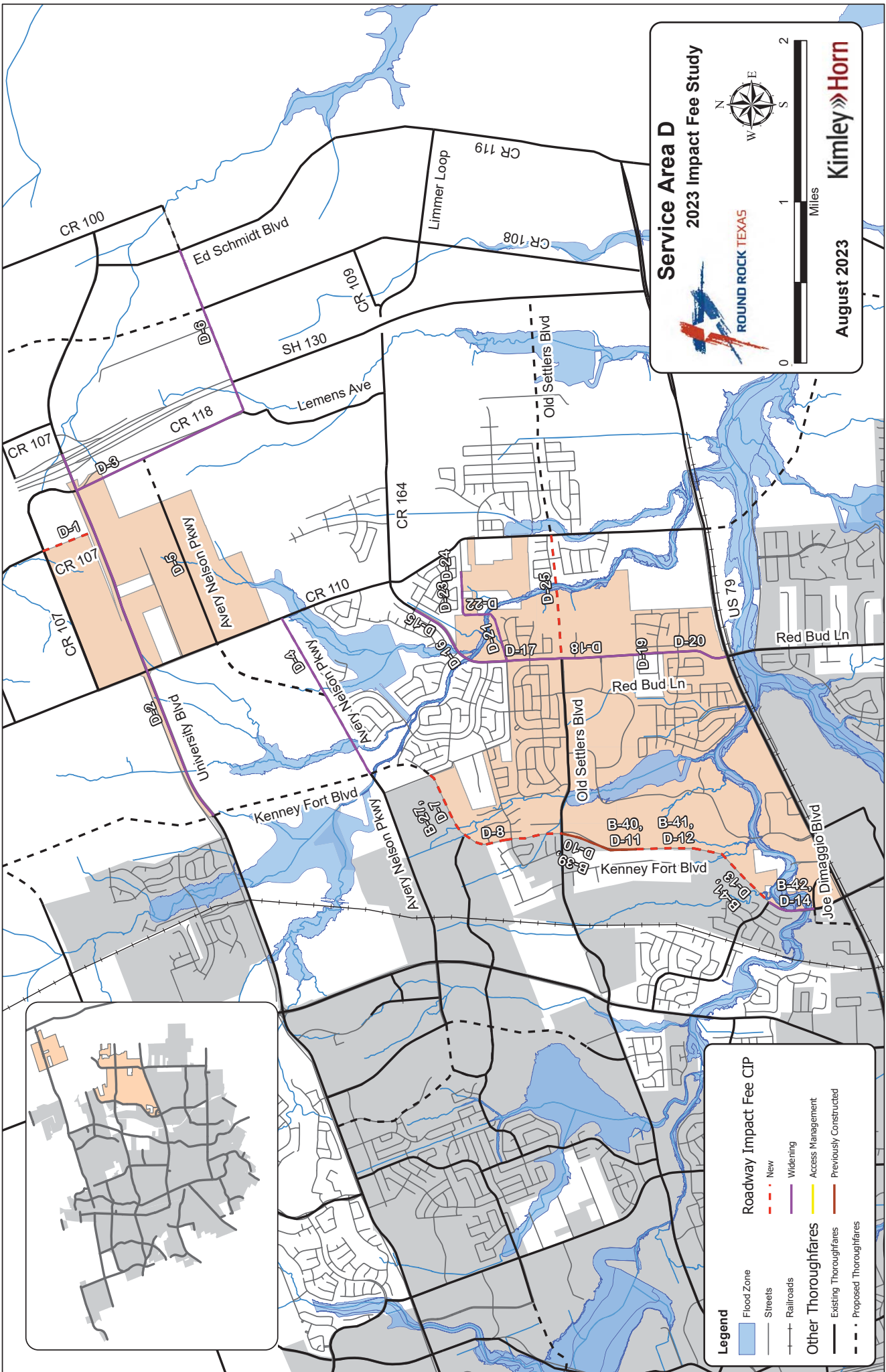

**Service Area D**  
**2023 Impact Fee Study**

ROUND ROCK TEXAS

August 2023

Kimley»Horn

0 1 2 Miles

N  
W E S

**Legend**

**Roadway Impact Fee CIP**

- Flood Zone
- Streets
- Railroads
- Other Thoroughfares
- Existing Thoroughfares
- Proposed Thoroughfares

**Roadway Impact Fee CIP**

- New
- Widening
- Access Management
- Previously Constructed

