

11/22/2023
 1:57:39 PM
 P:\Round Rock\2020\2020-167 N. Mays Widening\CAD\EXHIBITS\PARCEL_1.dwg

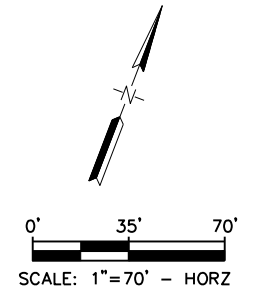

This document is released for the purpose of interim review under the authority of ALVIN R. SUTTON, III, P.E. 96530 on ----. It is not to be used for construction, bidding or permit purposes.



KPA KASBERG, PATRICK & ASSOCIATES, LP
 CONSULTING ENGINEERS
 TEMPLE, TEXAS 76501

NORTH MAYS EXTENSION
 PARCEL #1: R347956
 ULTRA ELECTRONICS-NSPI
 707 JEFFERY WAY ROUND ROCK 78665

DESIGN	FED. RD. DIV. NO.	FEDERAL AID PROJECT NO.		SHEET NO.
ASK				115
DRAWN	STATE	DIST. NO.	COUNTY	
BJR	TEXAS		WILLIAMSON	
CHECK	CONTROL	SECTION	JOB	HIGHWAY NO.
ARS				

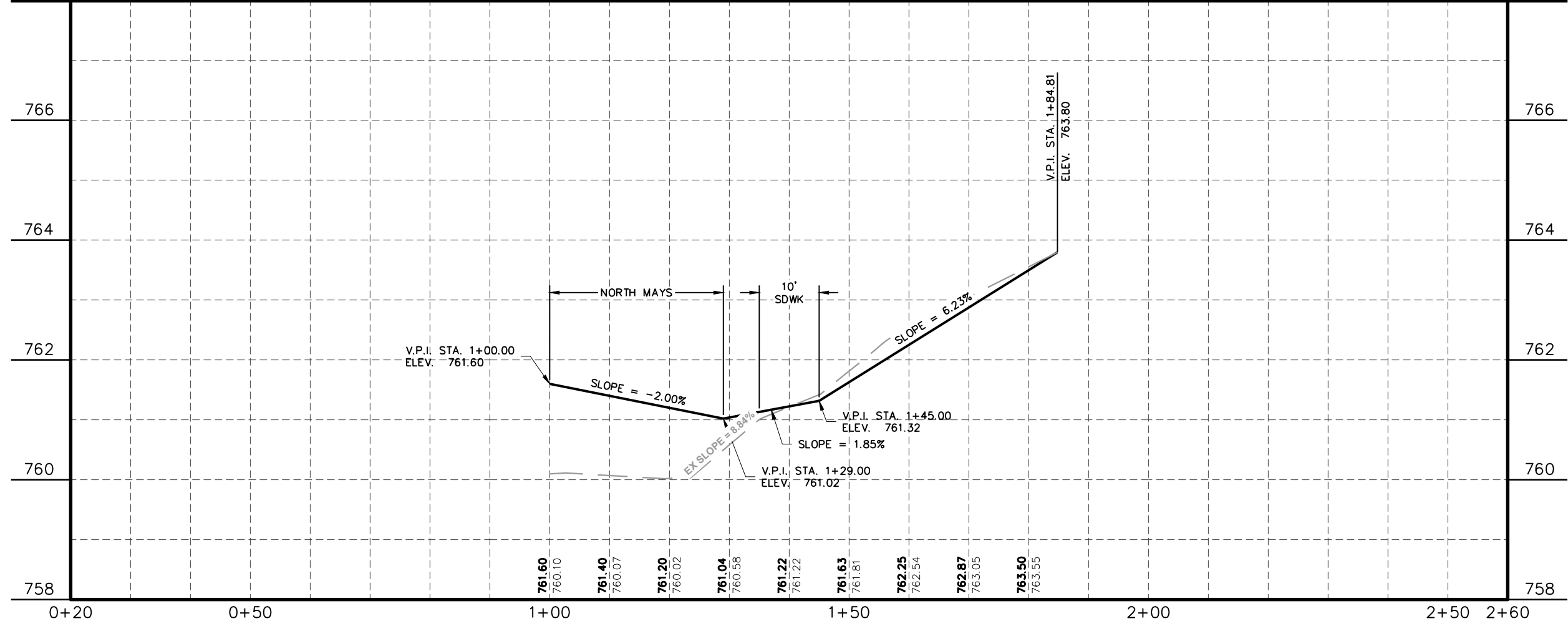
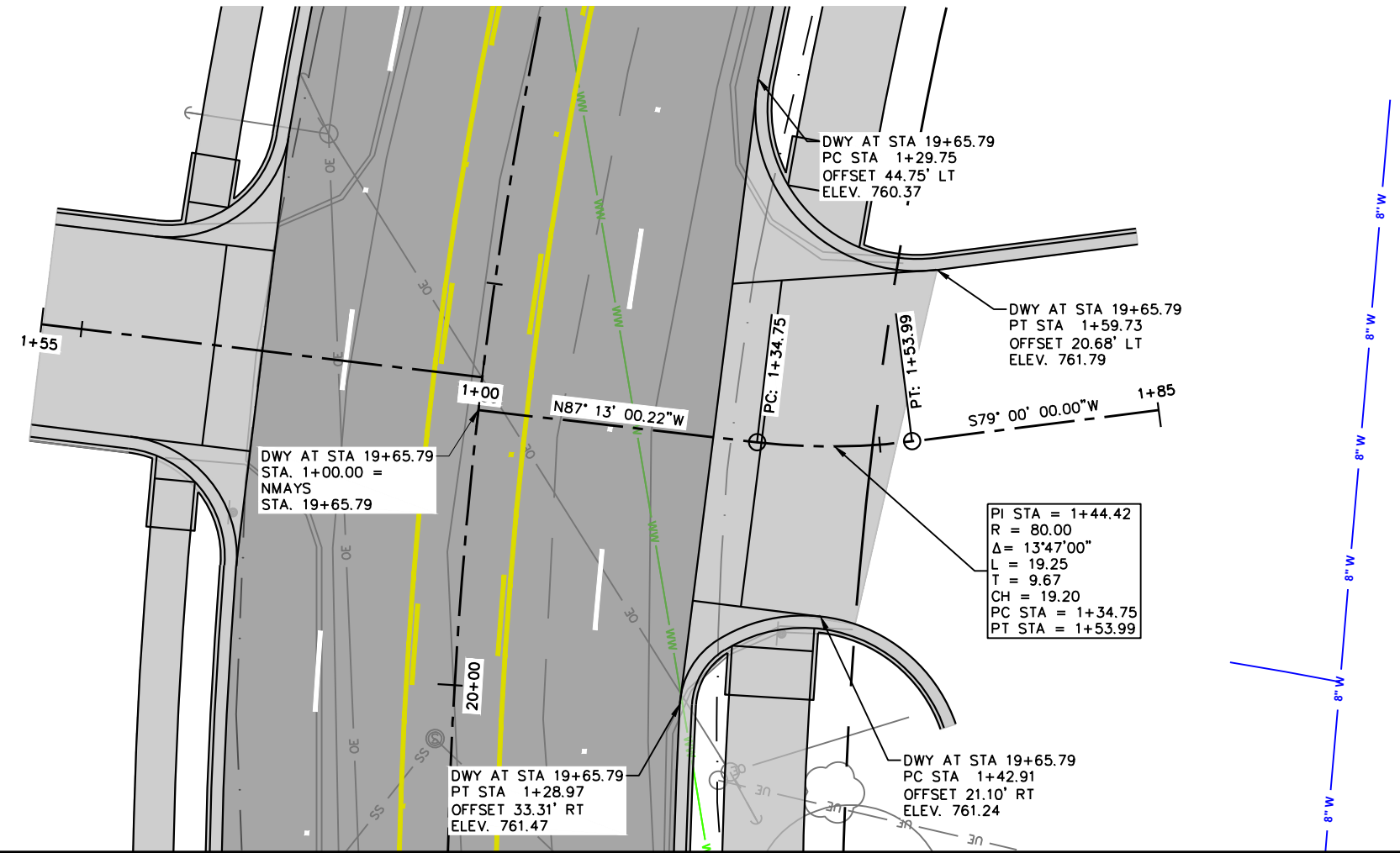
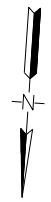

5/13/2023 4:41:58 PM P:\Round Rock\2020\2020-167 N. Mays Widening\CAD\EXHIBITS\N. MAYS - AERIAL SCHEMATIC -- ROW.dwg

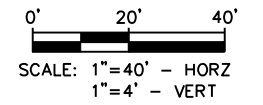
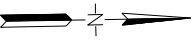
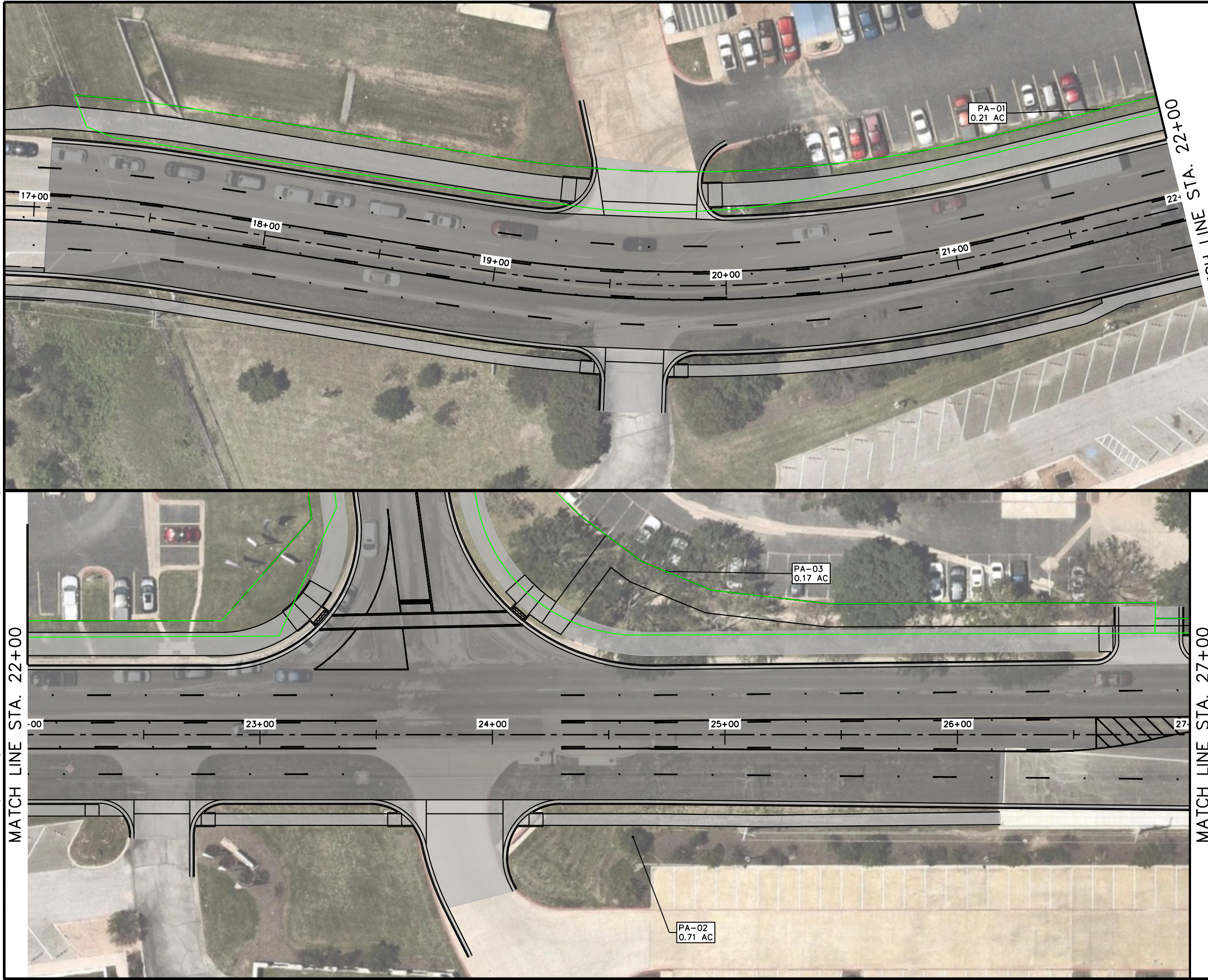

This document is released for the purpose of interim review under the authority of ALVIN R. SUTTON, III, P.E. 96530 on ---- It is not to be used for construction, bidding or permit purposes.



KPA KASBERG, PATRICK & ASSOCIATES, LP
CONSULTING ENGINEERS
TEMPLE, TEXAS 76501

NORTH MAYS EXTENSION
N. MAYS
AERIAL SCHEMATIC ROW

SCALE HORIZONTAL: 1"=40'		FEDERAL AID PROJECT NO. ###	
VERTICAL: 1"=4'		SHEET NO. 1	
DESIGN ###	FED. RD. DIV. NO. ###	COUNTY WILLIAMSON	
DRAWN ###	STATE TEXAS	JOB HIGHWAY NO. ###	
CHECK ###	CONTROL SECTION		

MATCH LINE STA. 22+00

MATCH LINE STA. 27+00

EXHIBIT
PLAT TO ACCOMPANY DESCRIPTION

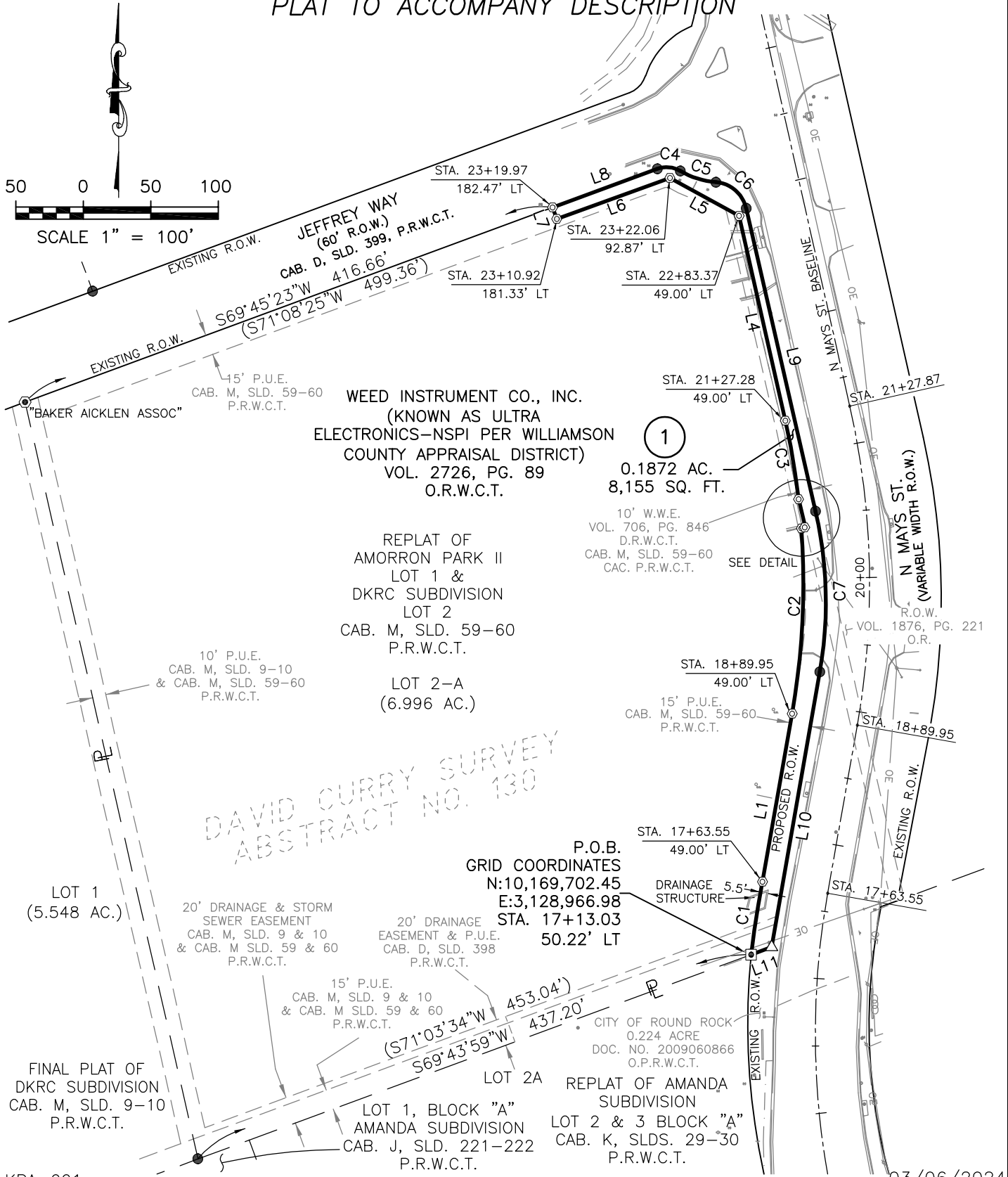

KPA-001

03/06/2024

	PARCEL PLAT SHOWING PROPERTY OF ULTRA ELECTRONICS—NSPI		PARCEL 1 0.1872 AC. 8,155 SQ. FT.
	SCALE 1" = 100'	WILLIAMSON COUNTY	PROJECT N. MAYS EXT