

Plotted By: Burns, Thomas Date: August 12, 2024 05:57:37pm File Path: \\kimley-horn.com\EL_WP\B1\SAU_LALP\063895123_Round Rock OSP_Bldg-001\Tennis-Pickleball.Dwg, Sheets 1-7 Site Details.dwg
 This document, together with the concepts and designs presented herein, is intended only for the specific purpose and client for which it was prepared. Reuse of and improper reliance on this document without written authorization and adaptation by Kimley-Horn and Associates, Inc. shall be without liability to Kimley-Horn and Associates, Inc.

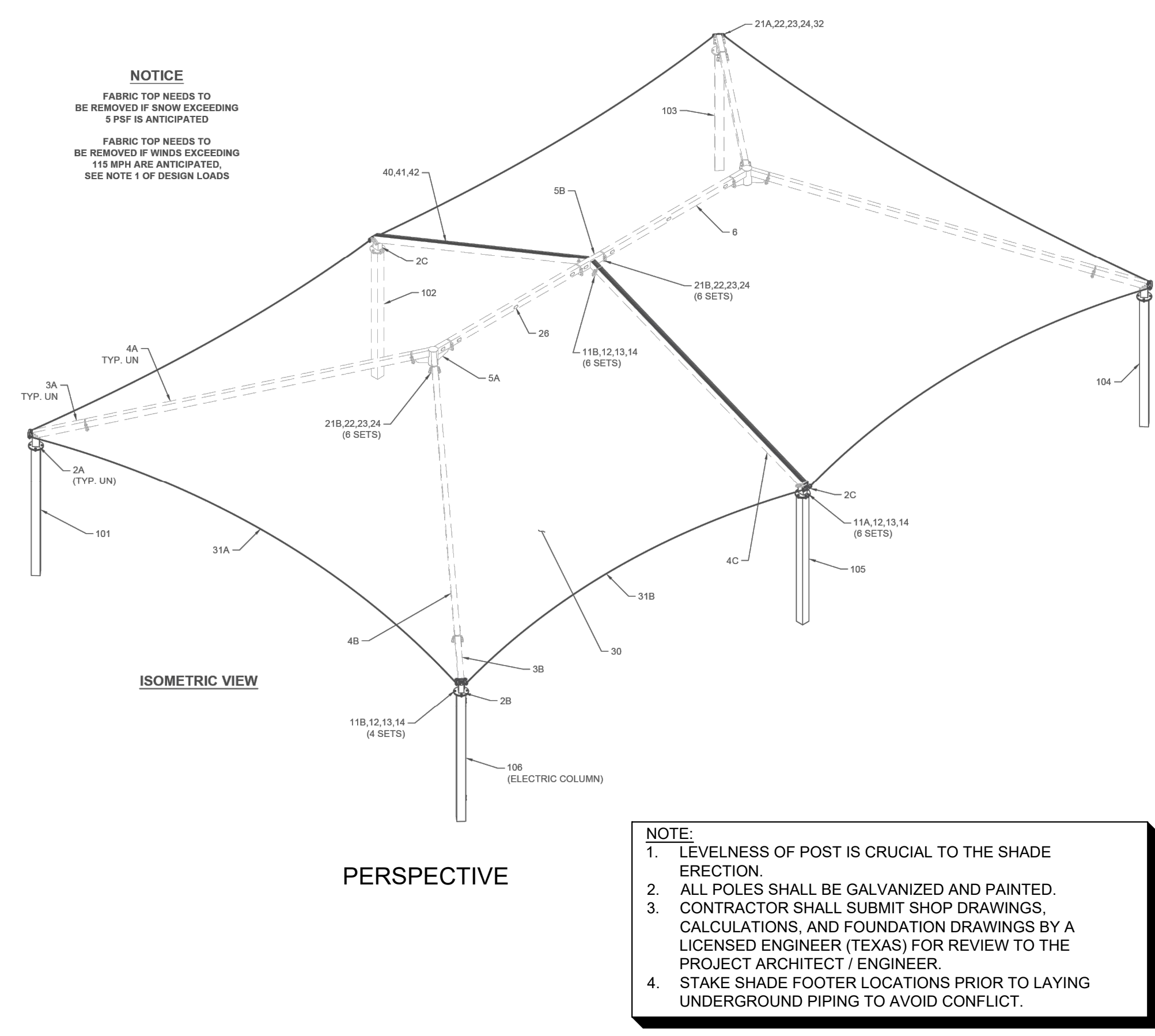

NOTE:

- LEVELNESS OF POST IS CRUCIAL TO THE SHADE ERECTION.
- ALL POLES SHALL BE GALVANIZED AND PAINTED.
- CONTRACTOR SHALL SUBMIT SHOP DRAWINGS, CALCULATIONS, AND FOUNDATION DRAWINGS BY A LICENSED ENGINEER (TEXAS) FOR REVIEW TO THE PROJECT ARCHITECT / ENGINEER.
- STAKE SHADE FOOTER LOCATIONS PRIOR TO LAYING UNDERGROUND PIPING TO AVOID CONFLICT.

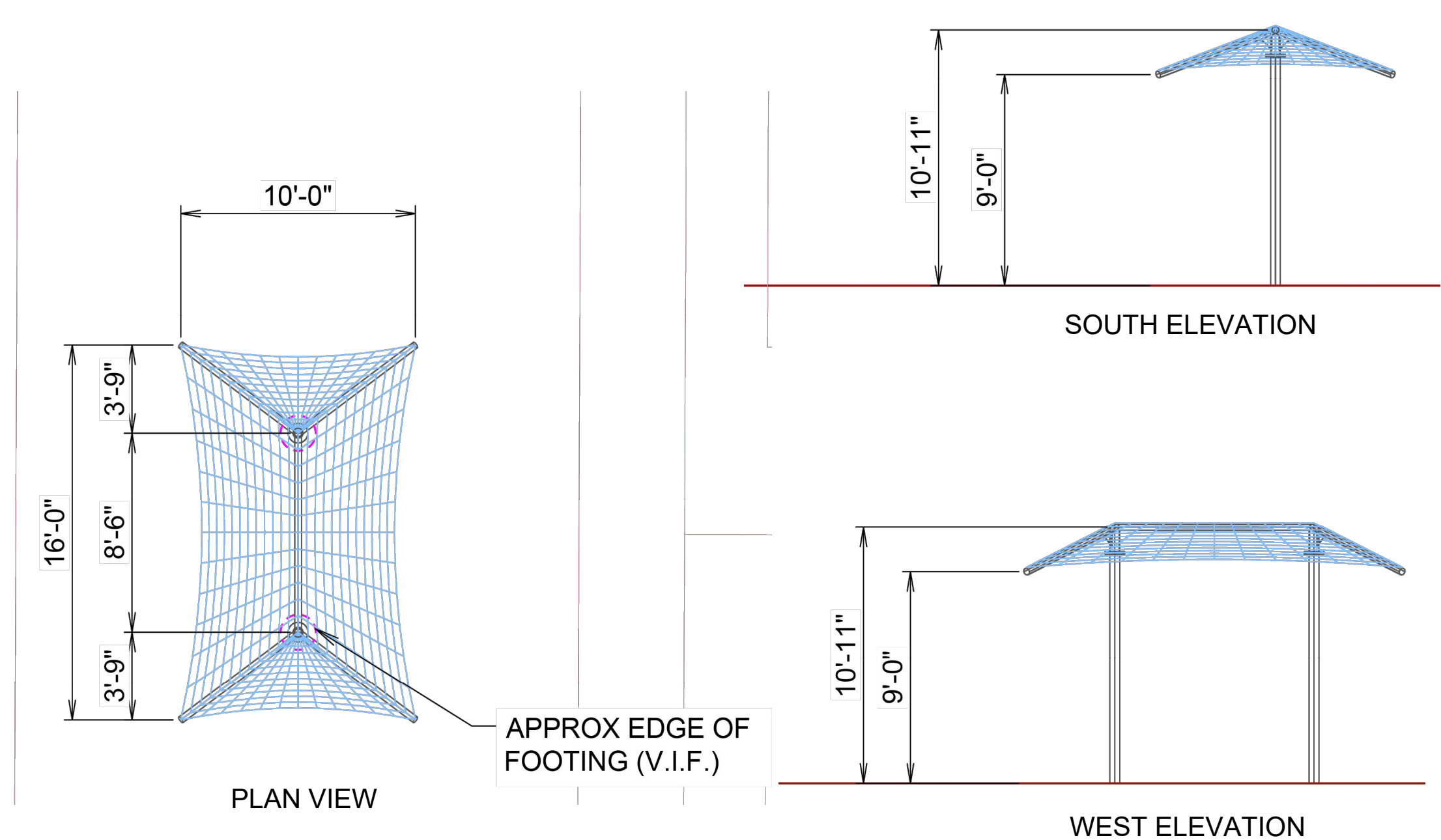
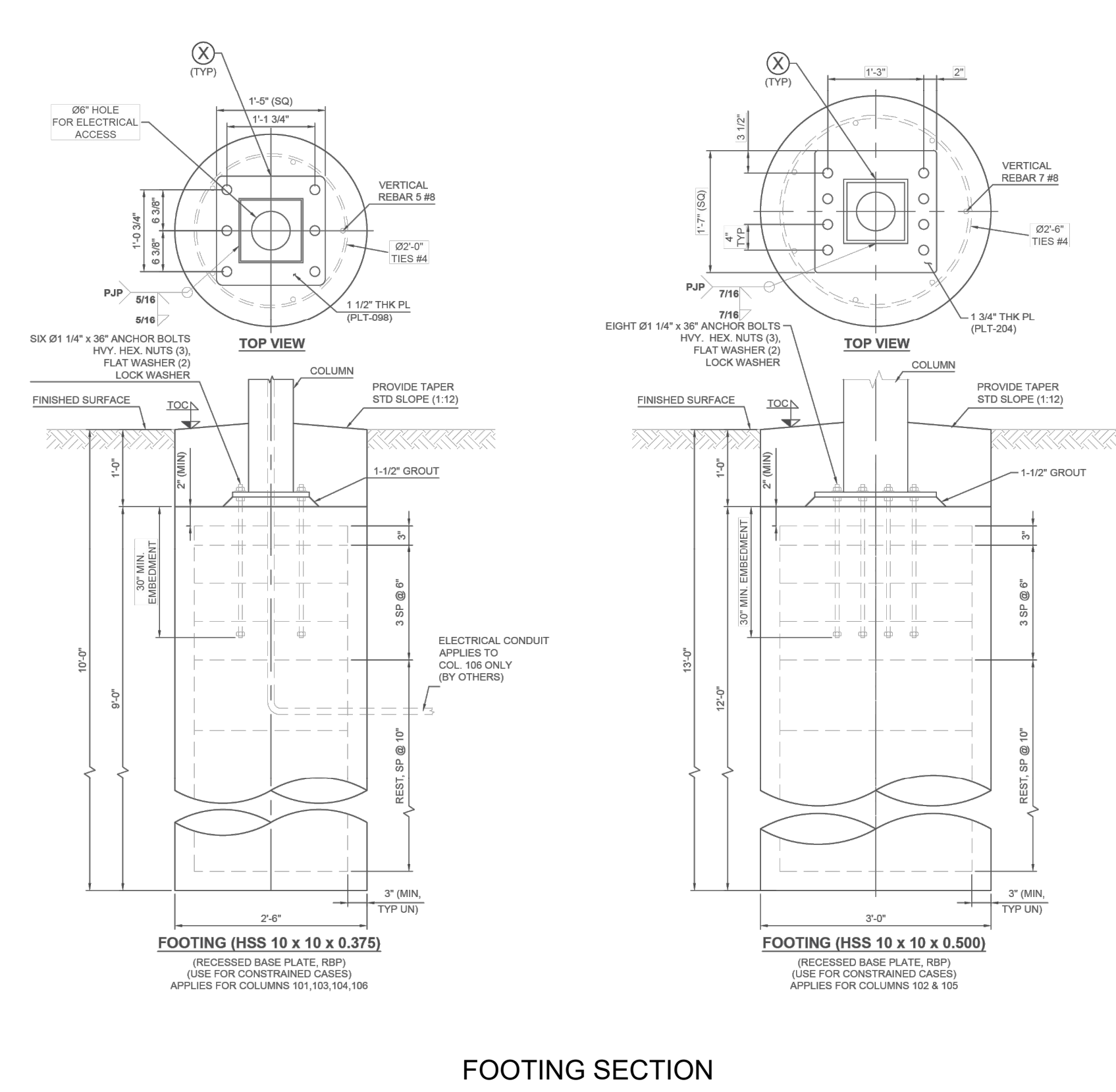

NOTE:

- CONTRACTOR SHALL SUBMIT SHOP DRAWINGS AND FOUNDATION DRAWINGS BY A LICENSED ENGINEER (TEXAS) FOR REVIEW TO THE PROJECT ARCHITECT / ENGINEER.
- PROVIDED AND INSTALLED BY USA SHADE PHONE (800) 966-5005 OR APPROVED EQUAL.
- CONTRACTOR TO COORDINATE WITH USA SHADE ON FOOTING INSTALLATION REQUIREMENTS.
- PROVIDE POWDER COAT STEEL STRUCTURE (TYP.) COLOR: TO BE SELECTED BY OWNER.

1 6-POST HIP SHADE STRUCTURE FOUNDATION (TYP.)
N.T.S.

2 10' x 16' 2-POST HIP SHADE STRUCTURE
N.T.S.

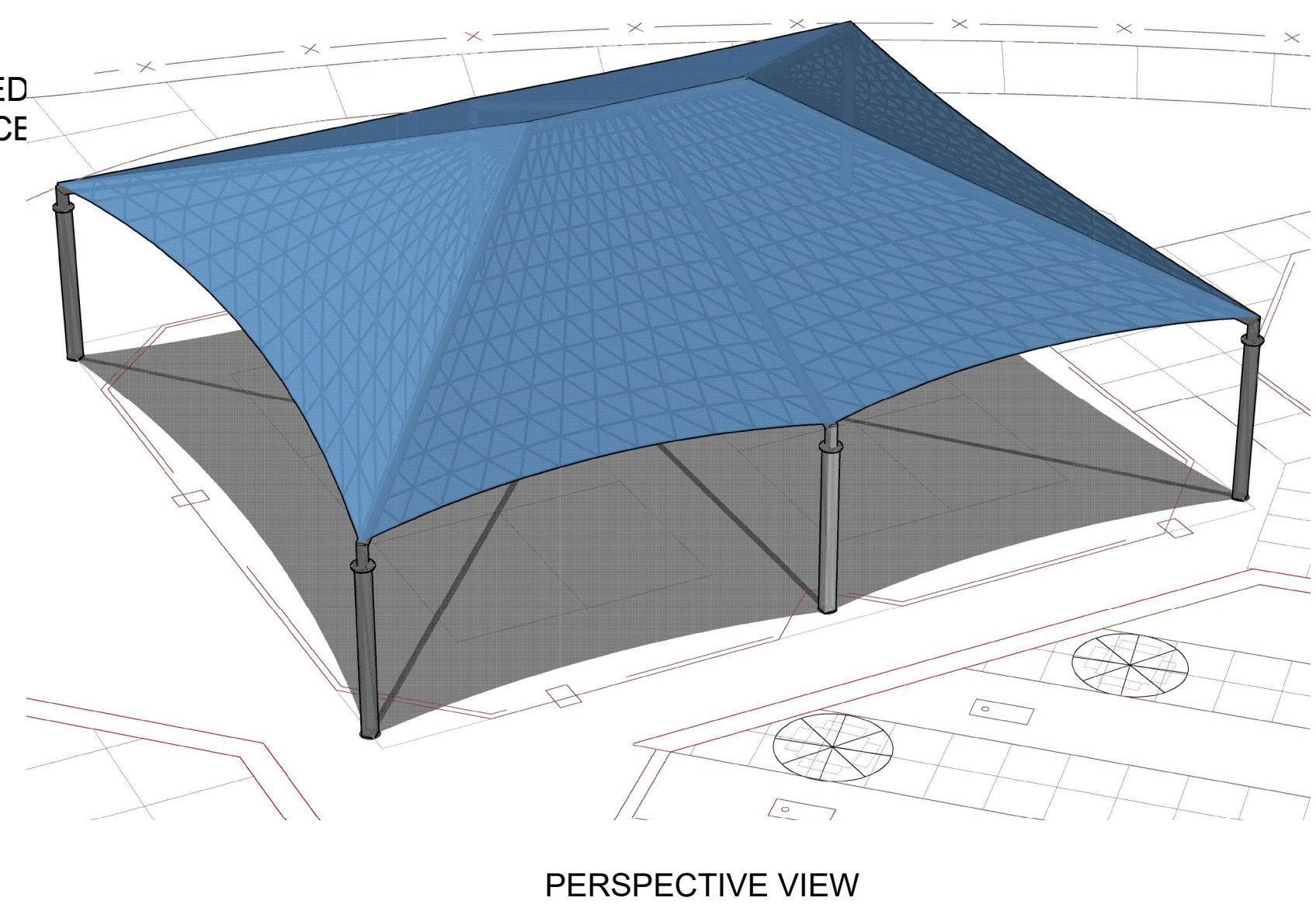
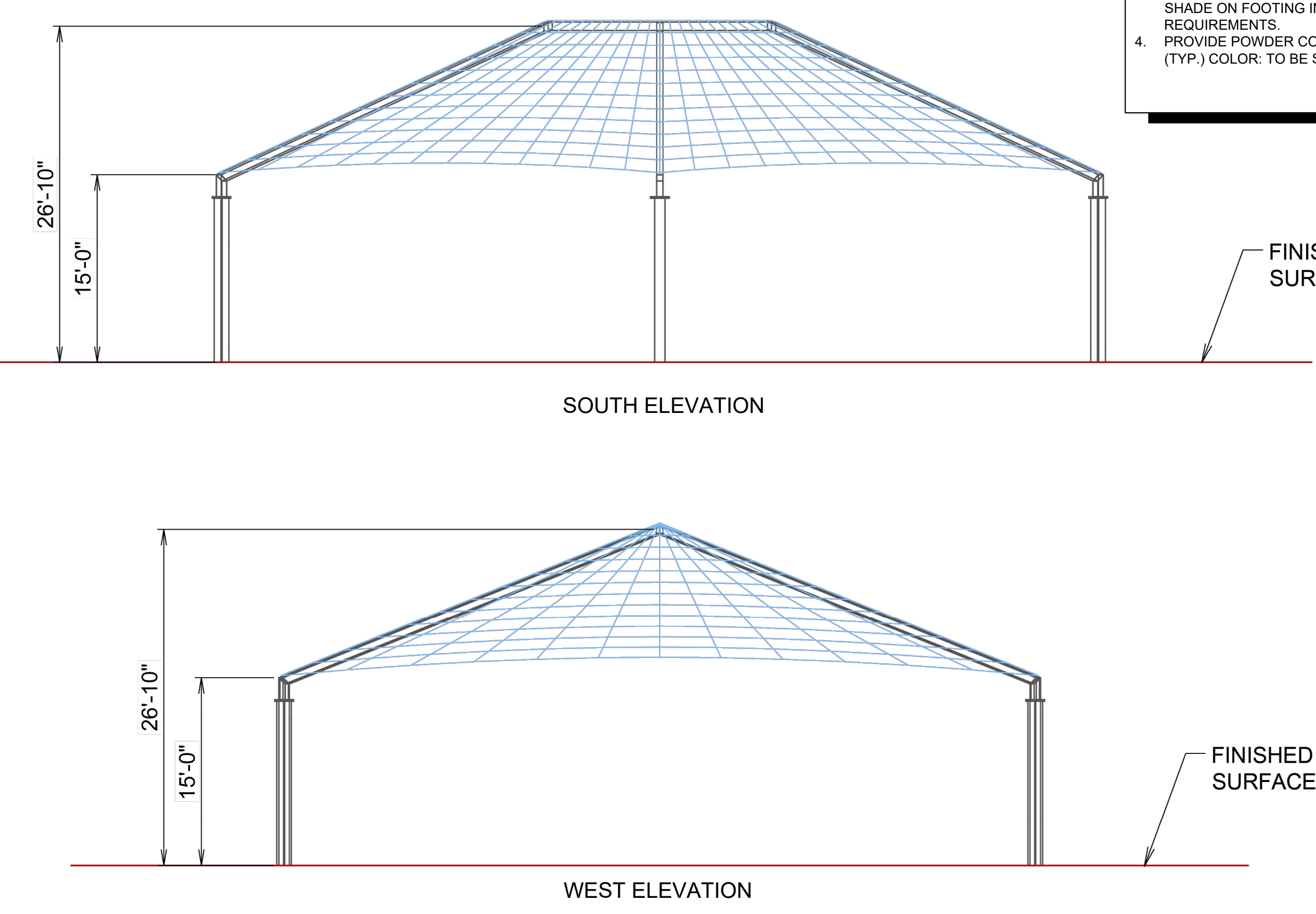
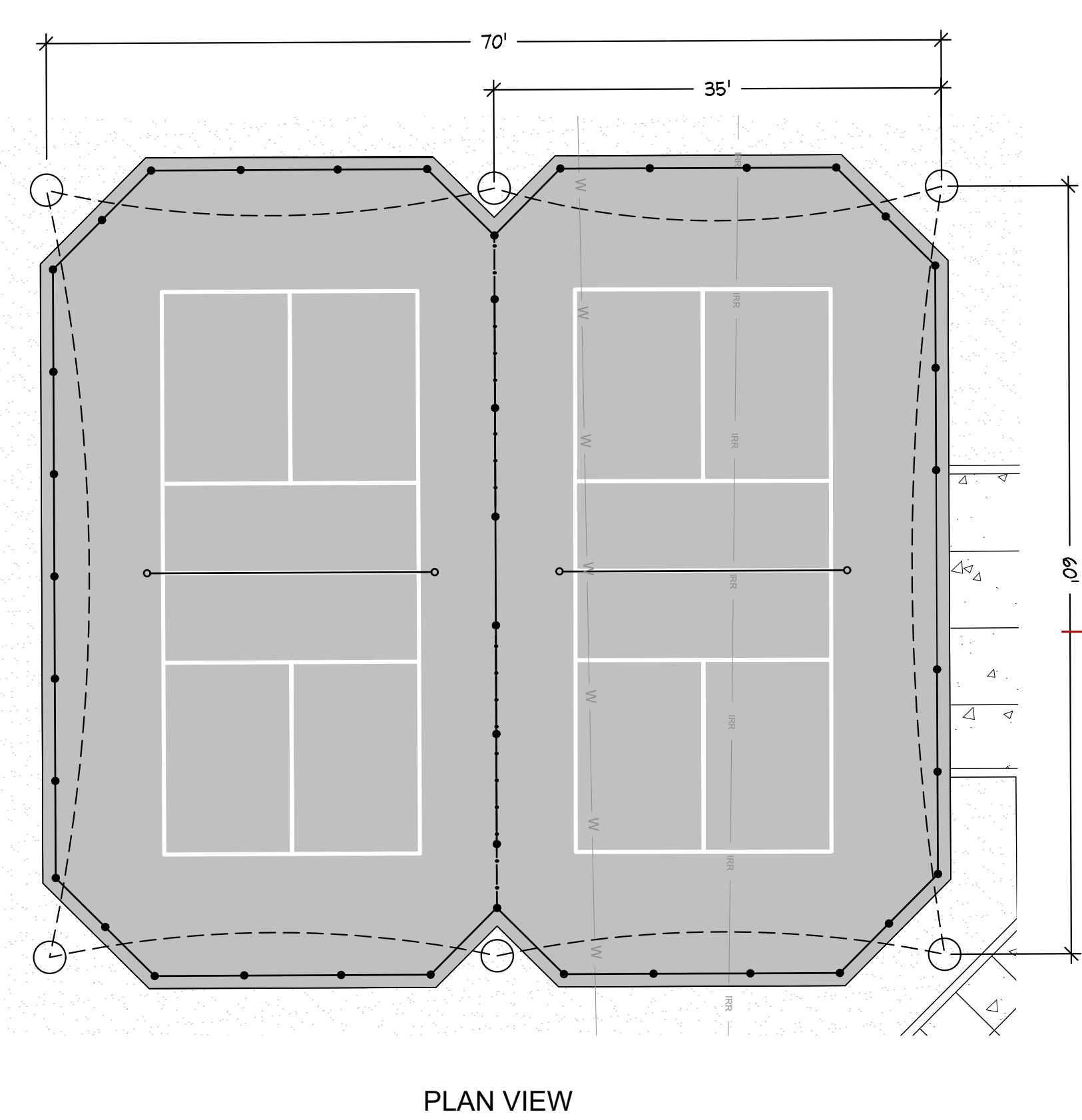

NOTE:

- CONTRACTOR SHALL SUBMIT SHOP DRAWINGS AND FOUNDATION DRAWINGS BY A LICENSED ENGINEER (TEXAS) FOR REVIEW TO THE PROJECT ARCHITECT / ENGINEER.
- PROVIDED AND INSTALLED BY USA SHADE CONTACT: DEVIN CHRISTENSEN (949) 929-8173 OR APPROVED EQUAL.
- CONTRACTOR TO COORDINATE WITH USA SHADE ON FOOTING INSTALLATION REQUIREMENTS.
- PROVIDE POWDER COAT STEEL STRUCTURE (TYP.) COLOR: TO BE SELECTED BY OWNER.

3 70' x 60' 6-POST HIP SHADE STRUCTURE
N.T.S.

| <p style="font-size: small; margin: 0;"> © 2024 KIMLEY-HORN AND ASSOCIATES, INC. 5301 SOUTHWEST PARKWAY BUILDING 2, SUITE 100, AUSTIN, TX 78735 PHONE: 512-418-1771 FAX: 512-418-1791 WWW.KIMLEY-HORN.COM TEXAS REGISTERED ENGINEERING FIRM F-928 </p> | | | | | | | | | |
|--|--|-----------|------|--|--|--|--|--|--|
| <p style="font-weight: bold; font-size: large;">SITE DETAILS</p> | <p style="font-weight: bold; font-size: large;">OLD SETTLER'S PARK TENNIS AND PICKLEBALL COURTS</p> <p style="font-size: small;">CITY OF ROUND ROCK, TEXAS</p> | | | | | | | | |
| <p style="font-size: x-small;"> KHA PROJECT: 063895123 DATE: AUGUST 2024 SCALE: AS SHOWN DESIGNED BY: RK DRAWN BY: AB CHECKED BY: AP </p> | <p style="font-size: x-small;">SHEET NUMBER</p> <p style="font-size: large; font-weight: bold;">L-5.9</p> | | | | | | | | |
| | <table border="1" style="width: 100%; border-collapse: collapse;"> <tr> <th style="width: 50%;">REVISIONS</th> <th style="width: 50%;">DATE</th> </tr> <tr> <td> </td> <td> </td> </tr> <tr> <td> </td> <td> </td> </tr> <tr> <td> </td> <td> </td> </tr> </table> | REVISIONS | DATE | | | | | | |
| REVISIONS | DATE | | | | | | | | |
| | | | | | | | | | |
| | | | | | | | | | |
| | | | | | | | | | |