

**“A”**



rev, 01/16

### Contract Quantity Adjustment/Change Order

Department:	<u>Utilities &amp; Environmental Services</u>		
Project Name:	<u>Cycle 3 - Basins 4 &amp; 5 Wastewater Line Rehabilitation</u>	Date:	<u>2/27/25</u>
City Project ID Number	<u>RHB21</u>	Change Order/Quantity Adjustment No.	<u>1</u>
Vendor	<u>Texas Pride Utilities, LLC</u>	<u>725 Carby Rd, Houston, TX 77037</u>	<u>832-898-8638</u>
	Company Name	Address	Phone No.

### Justification

Removed pipebursting work on Sam Bass (WW-42; UID 1470540), Austin Avenue (WW-13; UID 1464177), Blair Street (WW-31; UID 1471983; WW-30; UID 1471850), and Lake Creek (WW-04; 1464540). Removed 15" CIPP Henna property (WW-46; UID 1471276). Also partially removed Summit Street pipe bursting as only 320ft of pipe was burst (WW-29 ; 1471273). Added a manhole drop connection, new manhole, cleanout, pre videing of wastewater lines.

## SUMMARY

Original Contract Price:	\$1,965,380.00	
Previous Quantity Adjustment(s):		
This Quantity Adjustment:	-\$558,976.00	
Total Quantity Adjustment(s):	-\$558,976.00	
Total Contract Price with Quantity Adjustment(s):	\$1,406,404.00	
Previous Change Order(s):		
This Change Order:	\$32,466.55	
Total Change Order(s) To Date:	\$32,466.55	
Adjusted Contract Price [Original Contract Price Plus Quantity Adjustment(s) Plus Change Order(s)]:	\$1,438,870.55	
Difference between Original and Adjusted Contract Prices:	-\$526,509.45	-27%
Original Contract Time:	270	
Time Adjustment by previous Quan. Adj./Change Order:	0	
Time Adjustment by this Quan. Adj./Change Order:	0	
New Contract Time:	270	

## Submitted for Approval

Prepared By: Kaitlyn Saucedo, Engineer Associate, City of Round Rock 3/4/2025

Signature	Printed Name, Title, Company	Date

## Approvals

Contractor:		Ricardo Pedraza Project Manager Texas Pride Utilities	3/4/25
	Signature	Printed Name, Title, Company	Date
City Project Manager:		Kaitlyn Saucedo, Engineer Associate	3/4/2025
	Signature	Printed Name, Title	Date
Mayor/City Manager:			
	Signature	Printed Name, Title	Date

## rev, 01/16

Quan. Adj./Change Order No.: 1

[illegible]



## Contract Quantity Adjustment/Change Order

Project Name: Cycle 3 - Basins 4 & 5 Wastewater Line Rehabilitation

Quan. Adj./Change Order No.: 1

### Quantity Adjustment Data

Bid Item #	Item Description	Unit	Qty.	Unit Price	Amount	Contract Time Adjustment (Days)
5	Prepare, Stormwater Pollution Prevention Plan, Including Submission to and Receiving Permits from Texas Commission on Environmental Quality (TCEQ)	LS	-1	\$5,000.00	-\$5,000.00	
7	Trench Safety Implementation (Open Cut, Point Repair)	LF	-186	\$10.00	-\$1,860.00	
8	Trench Safety Implementation (Pipe Burst Pits, CIPP Pits)	SF	-7120	\$4.00	-\$28,480.00	
9	Furnish, Install, Maintain and Remove Slit Fence	LF	-600	\$4.00	-\$2,400.00	
14	Furnish all Materials, Equipment, Tools & Labor necessary for Mechanical Root Removal of Existing Wastewater Line, Including By-Pass Pumping & Pre & Post Videoing of Wastewater Line	LF	-255	\$60.00	-\$15,300.00	
15	Furnish all Materials, Equipment, Tools & Labor necessary to Conduct a Point Repair at Defect location, Including Bypass Pumping, Pre and Post Videoing of Wastewater Line to Confirm Defect Location, and Surface Restoration to Existing Conditions	EA	-5	\$4,000.00	-\$20,000.00	
16	Rehabilitation of Existing 6-inch Wastewater Line by Cured-in-Place method including pre-construction video of pipe interior, all necessary excavation, materials, appurtenances, equipment, tying in all existing service connections, traffic control plan(s) and implementation, bypass pumping of all flows, interior root treatment, erosion control, all applicable testing and inspection by closed circuit video camera after completion	LF	-265	\$100.00	-\$26,500.00	



rev, 01/16

### Contract Quantity Adjustment/Change Order

17	Rehabilitation of Existing 8-inch Wastewater Line by Cured-in-Place method including pre-construction video of pipe interior, all necessary excavation, materials, appurtenances, equipment, tying in all existing service connections, traffic control plan(s) and implementation, bypass pumping of all flows, interior root treatment, erosion control, all applicable testing and inspection by closed circuit video camera after completion	LF	-327	\$100.00	-\$32,700.00	
18	Rehabilitation of Existing 15-inch Wastewater Line by Cured-in-Place method including pre-construction video of pipe interior, all necessary excavation, materials, appurtenances, equipment, tying in all existing service connections, traffic control plan(s) and implementation, bypass pumping of all flows, interior root treatment, erosion control, all applicable testing and inspection by closed circuit video camera after completion	LF	-260	\$260.00	-\$67,600.00	
19	Furnish all Materials, Equipment, Tools & Labor necessary to Pipe Burst Wastewater Line from 6" to 8", Including Bypass Pumping, Pre and Post Videoing of Wastewater Line, Manhole Connections, and Surface Restoration to Existing Conditions	LF	-2316	\$100.00	-\$231,600.00	
20	Furnish all Materials, Equipment, Tools & Labor necessary to Pipe Burst Wastewater Line from 8" to 8", Including Bypass Pumping, Pre and Post Videoing of Wastewater Line, Manhole Connections, and Surface Restoration to Existing Conditions	LF	-701	\$96.00	-\$67,296.00	
22	Furnish all Materials, Equipment, Tools & Labor necessary to Pipe Burst Wastewater Line from 8" to 12", Including Bypass Pumping, Pre and Post Videoing of Wastewater Line, Manhole Connections, and Surface Restoration to Existing Conditions	LF	41	\$160.00	\$6,560.00	
23	Furnish all Materials, Equipment, Tools & Labor necessary to Pipe Burst Wastewater Line from 15" to 15", Including Bypass Pumping, Pre and Post Videoing of Wastewater Line, Manhole Connections, and Surface Restoration to Existing Conditions	LF	-270	\$240.00	-\$64,800.00	





rev, 01/16

### Contract Quantity Adjustment/Change Order

24	Finish & Install End of Line Cleanout	EA	1	\$6,000.00	\$6,000.00	
25	Furnish all Materials, Equipment, Tools & Labor necessary for Deflection Testing of the Wastewater Line in Accordance with Technical Specification	LS	-1	\$4,000.00	-\$4,000.00	
26	Furnish all Materials, Equipment, Tools & Labor necessary for Air Testing of the Wastewater Line in Accordance with Technical Specification	LS	-1	\$4,000.00	-\$4,000.00	
					\$0.00	
					\$0.00	
				<b>TOTALS:</b>	<b>-\$558,976.00</b>	<b>0</b>

FILE: P:\Round Rock\2020-168 Cycle 3 - Basin 4 & 5 - Wastewater Main Rehabilitation\project\CAD\Plans\WASTEWATER\DEFECT 601-604.dwg LAST SAVED: 10/25/2024 7:59:38 AM LAYOUT: WASTEWATER LINE DEFECT 601-604

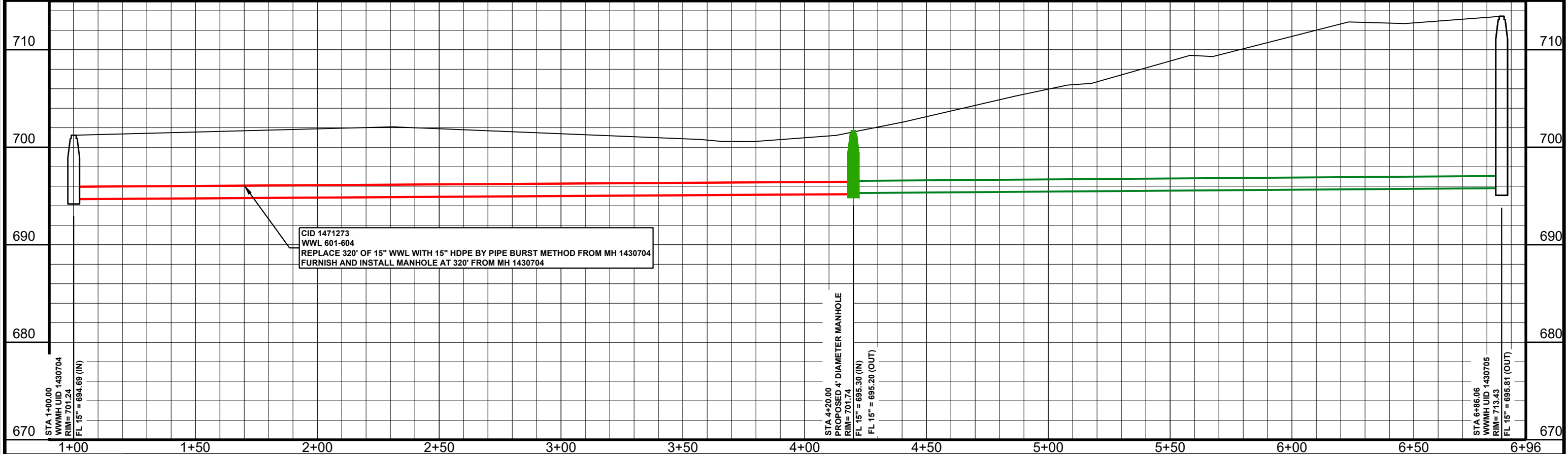
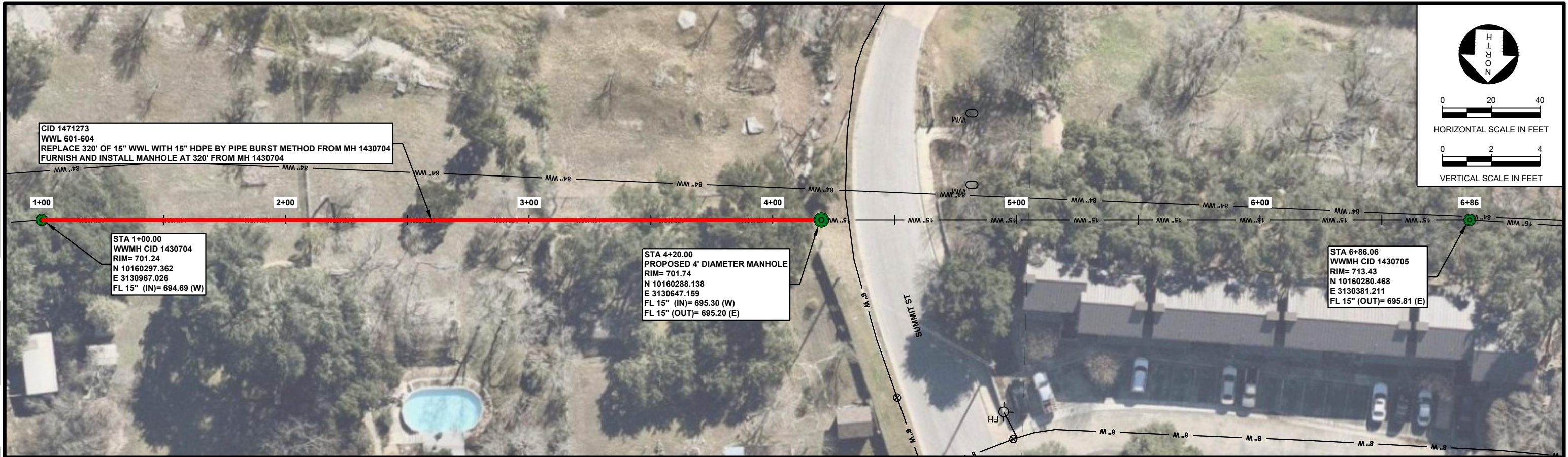

<b>RFC SET</b>					PROJECT NO. 20-168			<b>KASBERG, PATRICK &amp; ASSOCIATES, LP</b> CONSULTING ENGINEERS GEORGETOWN, TEXAS 78626	<b>ROUND ROCK, TEXAS</b> CYCLE 3 - BASIN 4 & 5 - WASTEWATER MAIN REHABILITATION PROJECT  WASTEWATER LINE DEFECTS 601-604	SHEET NO. <b>WW-29</b> OF <b>48</b> SHEETS
					DRAWN BY ISI					
					DESIGNED BY Alvin R. Sutton, III P.E.					
					APPROVED BY					
NO.		DATE		REVISION	BY	DATE 10-25-2024				
© 2024 Kasberg, Patrick & Associates, LP KPA Firm Registration Number F-510					Plot Date: 10/25/2024 7:59:51 AM Plotted By: AJACOB					



FILE: P:\Round Rock\2020\2020-168 Cycle 3 - Basin 4 & 5 - Wastewater Main Rehabilitation\project\CAD\Plans\DETAILS - MISC\DETAIL SHEETS FOR HADEN.dwg LAST SAVED: 10/24/2024 12:05:25 PM LAYOUT: TYPICAL DETAILS 1 OF 2

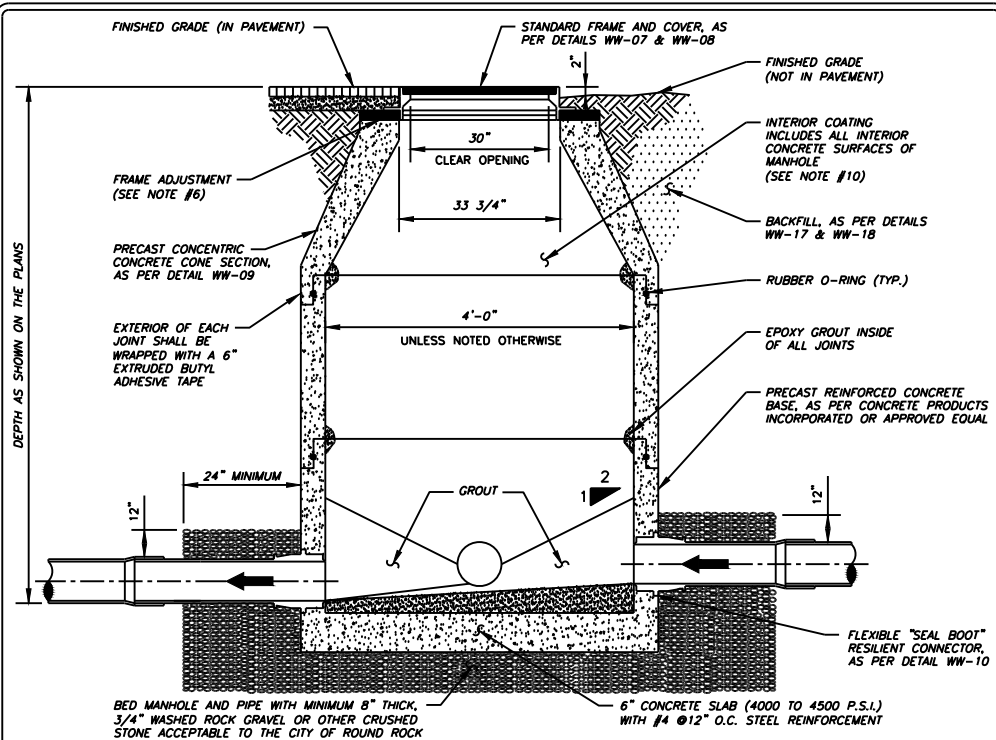

- NOTES:**
- IF DROP IS SIX INCHES (6") TO TWO FEET (2'-0"), CONSTRUCTION OF DROP SHALL PROVIDE AN OVERSIZED INVERT TO EXTEND UNDER THE DROP CONNECTION.
  - SEE CONSTRUCTION PLANS FOR MANHOLE SIZE, LOCATION, CONFIGURATION, TYPE OF TOP SECTION, VENTING REQUIREMENTS, PIPE SIZES AND TYPES.
  - MANHOLES SHALL BE PRECAST A.S.T.M. C478 BELL AND SPIGOT WITH "O" RING JOINTS.
  - MANHOLES TO BE DESIGNED TO RESIST LATERAL AND VERTICAL SOIL FORCES RESULTING FROM MANHOLE DEPTH. ADDITIONALLY, MANHOLES LOCATED IN PAVEMENT TO BE DESIGNED FOR H20 TRAFFIC LOADING.
  - ALL MANHOLE COVERS SHALL BE BOLTED AND GASKETED, WHEN MANHOLES ARE LOCATED OUTSIDE OF PAVEMENT.
  - FRAME ADJUSTMENT HEIGHT SHALL CONSIST OF FIVE INCHES (5") MINIMUM TO EIGHTEEN INCHES (18") MAXIMUM. GRADE RINGS SHALL BE GROUTED WITH A NON-SHRINK GROUT INSIDE AND OUTSIDE. HDPE GRADE RINGS, MAY NOT BE USED.
  - FOR MANHOLES TO BE VENTED, SEE DETAILS WW-05 AND WW-06.
  - A FLOW CHANNEL SHALL BE CONSTRUCTED INSIDE MANHOLE TO DIRECT INFLUENT INTO THE FLOW STREAM. ALL P.V.C. PIPE SHALL BE REMOVED FROM INVERT.
  - BASE SECTION SHALL BE DESIGNED FOR H20 LOADING, PLUS EARTH LOAD AT 130 PCF.
  - ENTIRE INTERIOR CONCRETE SURFACES OF WASTEWATER MANHOLES TO BE COATED WITH RAVEN 405, SPRAYWALL, OR APPROVED EQUAL, (WITH A UNIFORM THICKNESS OF 124 MILS AND A MINIMUM THICKNESS OF 100 MILS, APPLIED AFTER MANHOLE HAS PASSED THE VACUUM TEST). FOR REHABILITATING MANHOLES 1/2" MINIMUM THICKNESS CALCIUM ALUMINATE CEMENTITIOUS COATING AND OTHER INTERIOR SURFACES MAY BE COATED IF RECOMMENDED BY COATING MANUFACTURER. (IN LIEU OF INTERIOR COATINGS NEW PRECAST MANHOLES CONTAINING CONSHIELD WILL BE ACCEPTED PROVIDING THE MANUFACTURER STENCILS "CONSHIELD" ON THE INSIDE AND OUTSIDE OF ALL MANHOLE SECTIONS.)

RECORD SIGNED COPY ON FILE AT U&ES DEPARTMENT APPROVED 03-01-18 DATE THE ARCHITECT/ENGINEER ASSUMES RESPONSIBILITY FOR THE APPROPRIATE USE OF THIS DETAIL. (NOT TO SCALE)	<b>CITY OF ROUND ROCK</b>  PRECAST CONCRETE WASTEWATER MANHOLE DETAIL	DRAWING NO: WW-01
--	--	----------------------

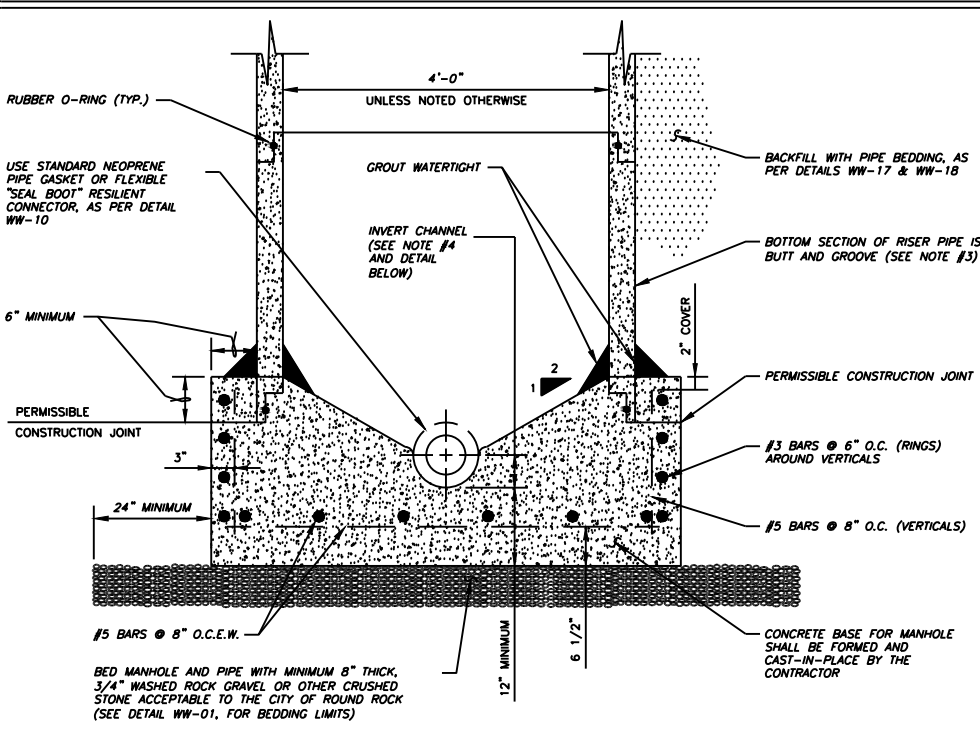

- NOTES:**
- CAST-IN-PLACE BASE SHALL BE 4000 TO 4500 P.S.I. CONCRETE, 28 DAY STRENGTH.
  - STEEL SHALL BE GRADE 60.
  - MANHOLE RISER PIPE FURNISHED IN LENGTHS OF ONE (1), TWO (2), THREE (3), FOUR (4) OR SIX (6) FEET AND SHALL BE IN ACCORDANCE WITH A.S.T.M. C478.
  - INVERT CHANNEL SHALL BE PROVIDED THAT AS MUCH AS POSSIBLE, FORMS A SMOOTH CONTINUATION OF INLET AND OUTLET PIPES.
  - BASE SHALL BE PROPERLY FORMED IN THE FIELD WITH WOOD OR OTHER APPROVED FORMS.
  - VERTICAL BARS MAY BE EXTENSIONS OF BOTTOM STEEL OR SEPARATE FROM, BUT TIED TO BOTTOM HORIZONTAL STEEL.

RECORD SIGNED COPY ON FILE AT U&ES DEPARTMENT APPROVED 03-01-18 DATE THE ARCHITECT/ENGINEER ASSUMES RESPONSIBILITY FOR THE APPROPRIATE USE OF THIS DETAIL. (NOT TO SCALE)	<b>CITY OF ROUND ROCK</b>  CAST-IN-PLACE BASE FOR CONCRETE WASTEWATER MANHOLE DETAIL	DRAWING NO: WW-04
--	--	----------------------

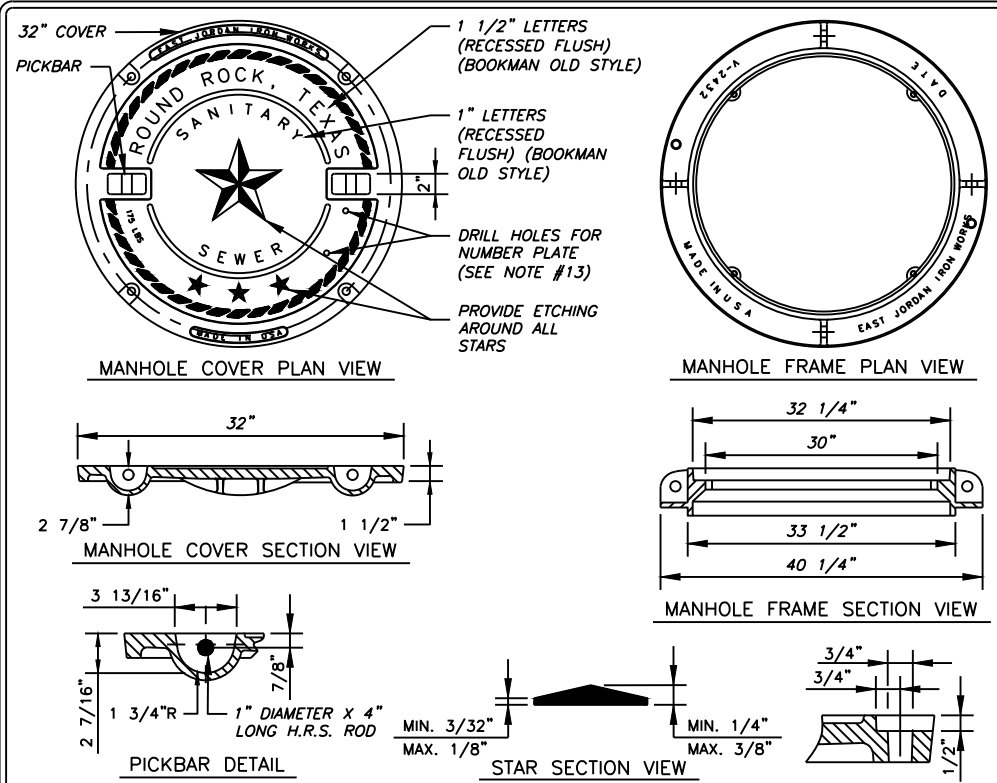

- NOTES:**
- COVER AND FRAME SHALL COMPLY WITH STANDARD SPECIFICATIONS FOR DRAINAGE, SEWER, UTILITY AND RELATED CASTINGS: AASHTO DESIGNATION M306-04.
  - MANHOLE COVER SHALL BE MODEL NUMBER: V-2432-3 (PRODUCT NUMBER: 42432033), AS MANUFACTURED BY EAST JORDAN IRON WORKS INCORPORATED, OR APPROVED EQUAL.
  - MANHOLE FRAME SHALL BE MODEL NUMBER: V-2432 (PRODUCT NUMBER: 42432010), AS MANUFACTURED BY EAST JORDAN IRON WORKS INCORPORATED, OR APPROVED EQUAL.
  - MANHOLE COVER AND FRAME ASSEMBLY, IF ORDERED AS A SET, SHALL BE MODEL NUMBER: V-2432 (PRODUCT NUMBER: 42432073), AS MANUFACTURED BY EAST JORDAN IRON WORKS INCORPORATED, OR APPROVED EQUAL.
  - ALL CORNERS AND EDGES SHALL HAVE A 1/16" MINIMUM AND 1/8" MAXIMUM RADIUS.
  - MANHOLE COVERS SHALL BE CAST WITH TWO 1" DIAMETER STEEL PICKBARS.
  - MANHOLE COVER WEIGHT SHALL BE 175 LBS. FOR DUCTILE IRON. WEIGHT SHALL BE CAST ON BOTH TOP AND BOTTOM OF COVER.
  - MANUFACTURER SHALL CERTIFY THAT EACH MANHOLE COVER MEETS HS-20 LOADING.
  - FILLETS SHALL BE 1/4" RADIUS UNLESS OTHERWISE SPECIFIED.
  - MANUFACTURER SHALL REMOVE EXCESS IRON AND MACHINE FINISH SEATING SURFACES TO NOTED DIMENSIONS.
  - COVER SHALL BE DIPPED IN A WATER-BASED ASPHALTIC COATING, PRIOR TO SHIPMENT FROM FOUNDRY.
  - BOLTS SHALL BE 5/8"-11NC X 2" LONG HEX STAINLESS STEEL WITH WASHER.
  - MANUFACTURER SHALL DRILL 2-3/16" X 1/2" DEEP HOLES FOR A MANHOLE NUMBER PLATE TO BE PROVIDED BY THE CITY OF ROUND ROCK. THE TOP HOLE SHALL BE DRILLED 1" O.C. FROM THE BOTTOM OF THE PICKBAR AND THE BOTTOM HOLE SHALL BE DRILLED 4" O.C. FROM THE TOP HOLE.

RECORD SIGNED COPY ON FILE AT U&ES DEPARTMENT APPROVED 03-01-18 DATE THE ARCHITECT/ENGINEER ASSUMES RESPONSIBILITY FOR THE APPROPRIATE USE OF THIS DETAIL. (NOT TO SCALE)	<b>CITY OF ROUND ROCK</b>  BOLTED WASTEWATER MANHOLE COVER AND FRAME DETAIL	DRAWING NO: WW-07
--	--	----------------------

RFC  
SET

NO.	DATE	REVISION	BY
1	10/25/2024	8:01:30 AM	Plot Date: 10/25/2024 8:01:30 AM Plotted By: AJACOB

© 2024 Kasberg, Patrick & Associates, LP  
KPA Firm Registration Number F-510

PROJECT NO. 20-168  
DRAWN BY ISI  
DESIGNED BY Alvin R. Sutton, III P.E.  
APPROVED BY *Alvin R. Sutton, III*  
DATE 10-25-2024



KASBERG, PATRICK & ASSOCIATES, LP  
CONSULTING ENGINEERS  
GEORGETOWN, TEXAS 78626

ROUND ROCK, TEXAS  
CYCLE 3 - BASIN 4 & 5 - WASTEWATER MAIN REHABILITATION PROJECT  
  
TYPICAL DETAILS 1 OF 6

SHEET NO.  
**D-01** of  
**18** SHEETS

FILE: P:\Round Rock\2020\2020-168 Cycle 3 - Basin 4 & 5 - Wastewater Main Rehabilitation project\CAD\Plans\DETAILS - MISC\DETAIL SHEETS FOR HADEN.dwg LAST SAVED: 10/24/2024 12:05:25 PM LAYOUT: TYPICAL DETAILS 2 OF 2

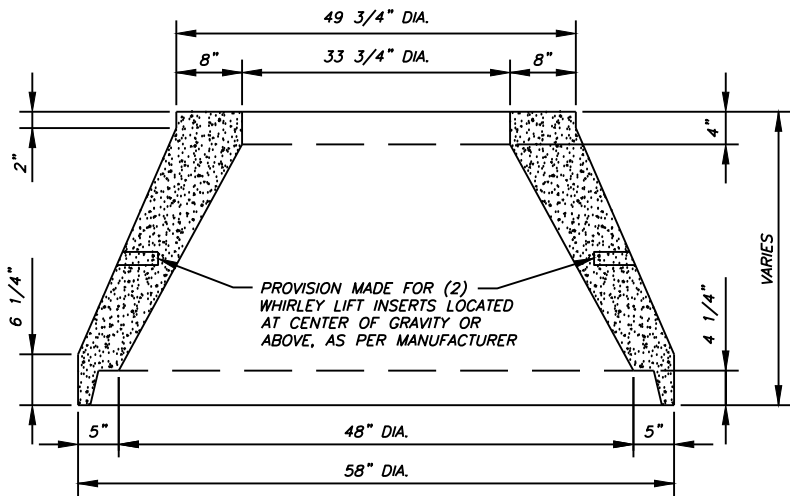

NOTE:

CONCENTRIC CONCRETE CONE SECTION SHALL BE MANUFACTURED USING 4000 TO 4500 P.S.I. CONCRETE, 28 DAY STRENGTH AND IN ACCORDANCE WITH A.S.T.M. C478, AS MANUFACTURED BY CONCRETE PRODUCTS INCORPORATED, OR APPROVED EQUAL.

RECORD SIGNED COPY ON FILE AT U&ES DEPARTMENT	CITY OF ROUND ROCK	DRAWING NO: WW-09
APPROVED		
03-01-18		
DATE		
THE ARCHITECT/ENGINEER ASSUMES RESPONSIBILITY FOR THE APPROPRIATE USE OF THIS DETAIL. (NOT TO SCALE)	PRECAST 48" CONCENTRIC CONCRETE CONE SECTION DETAIL	

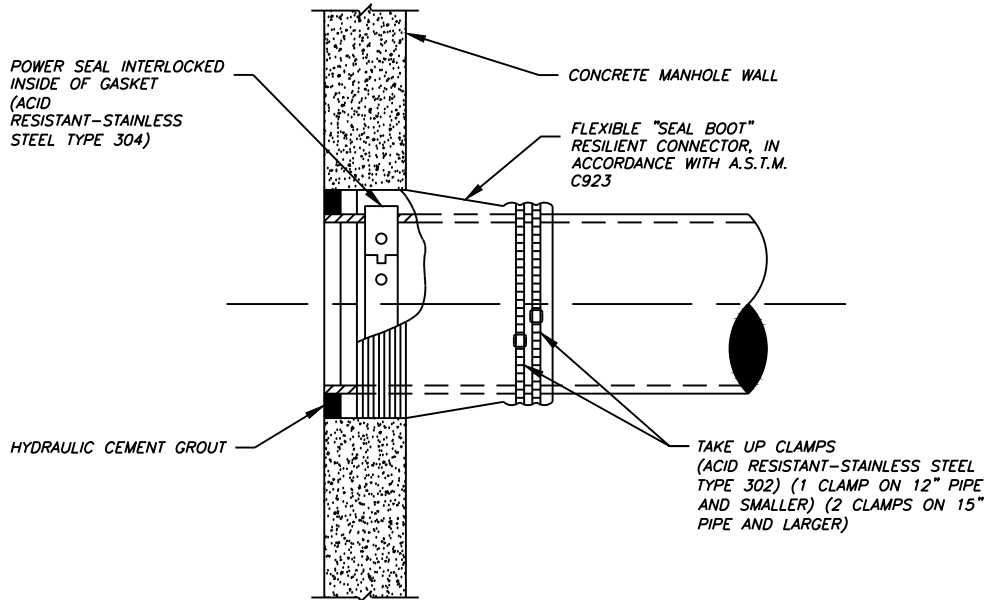

NOTE:

1. FLEXIBLE "SEAL BOOT" RESILIENT CONNECTOR TO BE A MINIMUM OF 12 INCHES (12") FROM A MANHOLE JOINT.

RECORD SIGNED COPY ON FILE AT U&ES DEPARTMENT	CITY OF ROUND ROCK	DRAWING NO: WW-10
APPROVED		
03-01-18		
DATE		
THE ARCHITECT/ENGINEER ASSUMES RESPONSIBILITY FOR THE APPROPRIATE USE OF THIS DETAIL. (NOT TO SCALE)	FLEXIBLE "SEAL BOOT" RESILIENT CONNECTOR DETAIL	

RFC  
SET

NO.	DATE	REVISION	BY
© 2024 Kasberg, Patrick & Associates, LP	Plot Date:		
KPA Firm Registration Number F-510	10/25/2024 8:01:35 AM		
	Plotted By:		
	AJACOB		

PROJECT NO. 20-168  
DRAWN BY ISI  
DESIGNED BY Alvin R. Sutton, III P.E.  
APPROVED BY   
DATE 10-25-2024



KASBERG, PATRICK & ASSOCIATES, LP  
CONSULTING ENGINEERS  
GEORGETOWN, TEXAS 78626

ROUND ROCK, TEXAS  
CYCLE 3 - BASIN 4 & 5 - WASTEWATER MAIN REHABILITATION PROJECT  
TYPICAL DETAILS 2 OF 6

SHEET NO.  
D-02 OF  
18 SHEETS

**PIPE & SUPPLY**

ACT PIPE AND SUPPLY, INC  
1400 GRAND AVE PKWY N  
PFLUGERVILLE, TX 78660  
512-252-7030  
Fax 512-252-7026

**Invoice**

INVOICE DATE	INVOICE NUMBER
09/10/2024	S101105389.001
REMIT TO: ACT PIPE AND SUPPLY, INC. PO BOX 301282 DALLAS, TX 75303-1282	
PAGE NO.  1 of 1	

BILL TO:

SHIP TO:

TEXAS PRIDE UTIL dba TXP INNOVATION  
725 CARBY ROAD  
HOUSTON, TX 77037

CYCLE 3-BASIN 4 & 5 WASTEWTR REHAB  
ROUND ROCK, TX 78665

CUSTOMER NUMBER		CUSTOMER PO NUMBER		JOB NAME / RELEASE NUMBER		SALESPERSON	
194556		EJ033				Genaro Sanchez	
WRITER			SHIP VIA		TERMS		SHIP DATE
Chris Jundt			DIRECT		NET 30 DAYS		09/10/2024
ORDER QTY	SHIP QTY	PART#	DESCRIPTION			UNIT PRICE	EXT PRICE
600FT	600FT	135427	16" SDR-19 IPS HDPE PIPE W/GREEN STRIPE			24.640/ft	14784.00
			.....FOB PLANT TULSA,OK/CUSTOMER TO PAY FREIGHT COST//NON CANCELABLE				
			Prior Deposit on 10/24/2024			-14784.00	

Invoice is due by 10/10/2024

Past Due invoices may be subject to 1.50% late charge.

Subtotal	14784.00
S&H Charges	0.00
Tax	0.00
Payments	-14784.00
Amount Due	0.00



## TEXAS PRIE UTILITIES LLC

725 CARBY RD

HOSTON TX, 77037

346-410-5913

For the cost in labor and equipment for the unused pipe. The fuse machine was rented for a day  $\frac{1}{2}$  however the operator told me it took them 4 hours just to fuse the pipe. The day cost was 324.75 dividing that by the 8-hour day labor (after 8 hours the rental company considers a day) x 4 hours we get a total of \$162.37. The diesel for the fuse machine, the excavator to load the fuser every joint and truck to deliver pipe, including usage of the truck for that one trip was of \$200.00. For labor time based on the overhead of the labors per day it is \$550 per labor/worker that x 3 will give us a total of \$1,650.00. In total the cost of the unused pipe being fused and prepared will be \$2,012.37.

Thank you,

Luis Ricardo Pecina  
Project Manager  
Texas Pride Utilities  
ricardo.pecina@texasprideutilities.com  
832-898-8638





9235 Main Street  
Needville, TX 77461  
(979)793-7771  
(979)793-6500 Fax

QUOTATION # 24 - 0319

Quote Date: 11/11/2024 \*  
Bid Date: 10/18/2024  
Addendums:

PO # EJ-242

**Job Quoted:**

Round Rock Project

Attn: Texas Pride Utilities  
Ricardo Pecina (832) 898-8638

Question concerning this quote?  
Call: Donald Hodges @ (979) 793 -7771

We propose to furnish the following material in accordance with project plans and specifications

Item	Quantity	Description	Quoted Unit Price	Quoted Amount
		<u>SANITARY</u>		
1	1 Ea.	Sanitary Manhole Base (48" x 3' For 16" Pipe 0 - 180) (Pipe Boots and Joint Gasket Included.)	\$900.00	\$900.00
2	1 Ea.	Sanitary Manhole Cone (48" x 4')	\$600.00	\$600.00
3	2 Ea.	Special order Hole Formers for 16" Pipe, add	\$380.00	\$760.00
4	3 Ea.	Grade Rings (32" x 3") (Pallet of 12 Grade Rings \$ 360.00.)	\$35.00	\$105.00
Customer to Pick Up at the Plant			<b>TOTAL:</b>	<b>\$2,365.00</b>

\* This quotation is firm for **15** days from quote date.

Remarks:

**Note:**

No sales tax is included in the above prices.  
No coatings or linings unless specifically noted above.  
No ring and cover unless specifically noted above.  
No admixtures unless specifically noted above.

**Delivery:**

- A. Haul to jobsite. Customer to unload.
- B. Haul to jobsite and set off or strung. Customer to furnish labor to assist our crane truck operator.
- C. Loaded on customer's truck at our plant.
- D. Above is based upon our loaded trucks being able to reach the jobsite operating under their own power.
- E. Above is based on full truck load (All split loads will have additional costs).
- F. Haul to jobsite and set in customer's graded excavation. Customer to furnish labor and assist with installation.

**Terms:**

Payment to seller is not contingent upon buyers receipt of payment from others.  
Acceptance and performance of this contract is subject to the continuing approval of seller's credit department.  
Quote is based upon the quantities and items outlined. Alterations or changes may affect the quoted price and the quote will become void.

Submitted By: \_\_\_\_\_ Accepted By: \_\_\_\_\_ Date: \_\_\_\_\_



## QUOTATION # TX11012024

Submitted by: Gerald Hoffpauir– Estimator

**T. Gray Utility / AIMS, LLC**  
401 Northville Houston, Tx 77037  
832-301-9181 (Office Phone)  
713-875-5472 (Mobile)  
[ghoffpauir@aimscompanies.com](mailto:ghoffpauir@aimscompanies.com)

# QUOTATION

### JOB INFORMATION

**Project: CITY OF ROUND ROCK- Cycle 3 Basin 4 & 5**  
**Attn: Ricardo Pecina-TX PRIDE**  
**Quote Date: 11/1/2024**

Bid Item	Item Description	Pay Unit	Unit Qty	Unit Price	Total Price
	MOBILIZATION	LS	1	\$1,000.00	\$1,000.00
1	APPLY EPOXY TO NEW 4' MANHOLE – RAVEN 405 OR QUADEX STRUCTURE GUARD	VF	6	\$375.00	\$2,250.00
2	TESTING- VACUM AND HOLIDAY	LS	1	\$1,500.00	\$1,500.00
				<b>TOTAL</b>	<b>\$4,750.00</b>

***\*Please see “Notes” section on the second page of bid sheet.***

**PLEASE READ OUR TERMS – PAYMENT TERMS WILL BE STRICTLY ENFORCED.** QUANTITIES ARE ESTIMATED ONLY. PAYMENT SHALL BE MADE FOR ACTUAL WORK PERFORMED AT THE SPECIFIED PRICES WITHIN THIS QUOTATION. QUANTITIES WILL BE BILLED AT TGRAY/AIMS FIELD QUANTITY REPORTS, NOT CONTRACTOR, OWNER, OR ENGINEER REPORTS.

**Exclusions:** Engineered drawings, remove existing liners, Water Meter, DOT permits, plans, major traffic control, flag men or police officer, fees & permits, survey works, by-pass water control, rebar replacement, vactor truck/service, pipe-cleaning, jobsite dumpster, laboratory test fees, chemical grouting to stop heavy flowing infiltration, mechanical work, pipe coatings, plugs over 12-inches, bypass pumping, bonds & special insurance, surface restoration works other than T Gray related work. Storm Water Pollution Prevention Plan (SWPP). Concrete wash-out area.

**PAYMENT TERMS:** Net 30 days. T Gray/AIMS reserves the right to issue a Stop Work notice to past due customers. If the account is not brought to good standing within ten (10) business days after receipt of notice TGray/AIMS may cease all construction activity for the delinquent customer until said account is reconciled. TGray/AIMS also reserves the right to administer a 1.5% per month (18% per annum) finance charge to any past due invoices. If the invoices must go to an attorney for collection, in addition to the amounts owed, the customer shall be responsible for payment of all attorney's fees, cost of court and expenses. Zero (0%) percent retainage held on contractor services. New customers will require a credit application and mobilization deposit. At TGray/AIMS discretion, a job deposit can be charged at 25% of contract total and is payable upon signing agreement. By signing this agreement, you accept all terms and exclusions contained within this quotation and all payments made to T. Gray Utility AIMS, LLC will follow those terms and quantity structure within this document.

**Insurance Coverage**

General Liability	2,000,000
Automobile Liability	1,000,000
Umbrella Liability	1,000,000
Worker's Compensation	1,000,000
Pollution Control	2,000,000

**Confined Space Entry OSHA Compliance 29 CFR 1910.146** Proper equipment includes: tripods, winches, full body harness, multi-gas monitors to check space during and before entry as a minimum. OSHA requires an attendant to always monitor the confined space entrant. Confined space permits and entry procedures must be signed off by site supervisor.

**Warranty:** 1 year warranty on service and materials from date of installation.

**Notes:**

1. Quote is valid until 12/1/2024.
2. GC to provide water meter and/or hydrant hook-up.
3. GC to provide access to manholes/structures within 5 feet.
4. GC to Provide Cleaning of the pipe prior to installation
5. GC responsible for water control, bypass pumping, and plugs (if required)
6. GC to provide any engineered stamped TCP requirements and equipment.
7. Excavation Not Included-Launch Pit, Services, and External Obstruction Removals

Owner Name: \_\_\_\_\_

Authorized Agent Signature: \_\_\_\_\_

Printed Name: \_\_\_\_\_

Owner Contact: \_\_\_\_\_  
(Address)

Date: \_\_\_\_\_  
(City, State & Zip code)

Project Payment Bond No.: \_\_\_\_\_

Surety/Bonding Co.: \_\_\_\_\_  
(Name/Address/Contact)

## ***T. Gray Utility /AIMS***

**Services provided:** Manhole & Lift Station Rehab, Epoxy Coatings, Chemical Grouting, Concrete Pumping & Abandonment, Road Boring CCCP (Centrifugally-Cast-Concrete-Pipe), CIPP (Cured-In-Place-Pipe) Sewer Line Inspection Cleaning & CCTV Services



## Bid Proposal for sewer parts

CUSTOMER	<b>All Bidders</b>	<b>Job</b> sewer parts austin, TX Bid Date: 10/22/2024 Bid #: 3824044
	<b>Sales Representative</b> Jose Garza (T) 512-990-8470 (F) 512-990-0069 Jose.Garza@coreandmain.com	<b>Core &amp; Main</b> 1301 West Wells Branch Pkwy Pflugerville, TX 78660 (T) 5129908470
CONTACT		
NOTES		



## Bid Proposal for sewer parts

### All Bidders

**Job Location:** austin, TX

**Bid Date:** 10/22/2024

**Core & Main Bid #:** 3824044

### Core & Main

1301 West Wells Branch Pkwy

Pflugerville, TX 78660

**Phone:** 5129908470

**Fax:** 5129900069

Seq#	Qty	Description	Units	Price	Ext Price
10	1	32" C.O. ROUND ROCK WATERTIGHT SANITARY RING AND COVER	EA	601.07	601.07
20	1	RUB'R-NEK CONCRETE JOINT WRAP QTY 1 ROLL EACH RU116893	EA	135.00	135.00
				<b>Sub Total</b>	<b>736.07</b>
				<b>Total</b>	<b>736.07</b>

UNLESS OTHERWISE SPECIFIED HEREIN, PRICES QUOTED ARE VALID IF ACCEPTED BY CUSTOMER AND PRODUCTS ARE RELEASED BY CUSTOMER FOR MANUFACTURE WITHIN THIRTY (30) CALENDAR DAYS FROM THE DATE OF THIS QUOTATION. CORE & MAIN LP RESERVES THE RIGHT TO INCREASE PRICES TO ADDRESS FACTORS, INCLUDING BUT NOT LIMITED TO, GOVERNMENT REGULATIONS, TARIFFS, TRANSPORTATION, FUEL AND RAW MATERIAL COSTS. DELIVERY WILL COMMENCE BASED UPON MANUFACTURER LEAD TIMES. ANY MATERIAL DELIVERIES DELAYED BEYOND MANUFACTURER LEAD TIMES MAY BE SUBJECT TO PRICE INCREASES AND/OR APPLICABLE STORAGE FEES. THIS BID PROPOSAL IS CONTINGENT UPON BUYER'S ACCEPTANCE OF SELLER'S TERMS AND CONDITIONS OF SALE, AS MODIFIED FROM TIME TO TIME, WHICH CAN BE FOUND AT: <https://coreandmain.com/TandC/>

# 240382972

**Job Site**

VISTA AVE  
309 VISTA AVE  
ROUND ROCK TX 78664

**Office:** 346-410-5913

TEXAS PRIDE UTILITIES LLC  
725 CARBY RD  
DBA TXP INNOVATIONS  
HOUSTON TX 77037-3303

Customer # : 1376616  
Quote Date : 10/21/24  
Estimated Out : 10/22/24 12:00 PM  
Estimated In : 10/29/24 12:00 PM  
UR Job Loc : 309 VISTA AVE, ROUND  
UR Job # : 194  
Customer Job ID:  
P.O. # : QUOTE  
Ordered By : RICARDO PECINA  
Written By : KRISTEN HARVEY  
Salesperson : KRISTEN HARVEY

**This is not an invoice  
Please do not pay from this document**

RENTAL ITEMS:							
Qty	Equipment	Description	Minimum	Day	Week	4 Week	Estimated Amt.
8	940/9818 8X8X4	MODULAR SHIELD PANEL 24" X 8'		28.00	67.00	161.00	536.00
4	942/8270	END MEMBER 4'		11.00	17.50	52.50	70.00
1	940/9828	2' EXTENSION LEGS PACKAGE FOR BOXES		9.50	19.00	41.50	19.00
Rental Subtotal:							625.00
Agreement Subtotal:							625.00
Tax:							\$0.00 <del>45.32</del>
Estimated Total:							\$625.00 <del>670.32</del>

**COMMENTS/NOTES:**

CONTACT: RICARDO PECINA  
CELL#: 832-898-8638  
CPU

This proposal may be withdrawn if not accepted within 30 days. The above referenced Rental Protection Plan, environmental, and tax charges are estimates and are subject to change.

NOTICE: This is not a rental agreement. The rental of equipment and any items listed above is subject to availability and subject to the terms and conditions of the Rental and Service Agreement, which are available at <https://www.unitedrentals.com/legal/rental-service-terms-US> and which are incorporated herein by reference. A COPY OF THE RENTAL AND SERVICE AGREEMENT TERMS ARE AVAILABLE IN PAPER FORM UPON REQUEST.





## TEXAS PRIE UTILITIES LLC

725 CARBY RD

HOSTON TX, 77037

346-410-5913

### LETTER OF EXPLANATION

Dear Mr. Mattke,

Texas Pride Utilities has been hired by the city of Round Rock to perform on the project for Cycle 3 Basin 4 & 5 WASTEWATER MAIN REHABILITATION. The City has required for Texas Pride Utilities to install a 7 ft deep and 4 ft in diameter concrete manhole with two 16" pipe connections running at 180 degrees on the base for a total cost of \$13,990.00. Outside the cost of the installation of the manhole for materials, we have cost of labor and equipment \$6,273.93. Overhead for each day one of Texas Pride Utilities worker is on filed with direct and indirect cost, it is of \$550.00 having four men on the crew for two days has a cost of \$4,400.00. The equipment used for this site will be a pickup truck to not just mobilize the crew but mobilize materials, tools and excavator, heavy excavator to set, control and install manhole. Adding fuel to both machinery/equipment giving us a cost of \$1,873.93. for these two days. Adding all this cost of personnel and equipment by Texas Pride Utilities gives us a total of \$6,273.93.

Luis Ricardo Pecina  
Project Manager  
Texas Pride Utilities  
ricardo.pecina@texasprideutilities.com  
832-898-8638

FILE: P:\Round Rock\2020\2020-168 Cycle 3 - Basin 4 & 5 - Wastewater Main Rehabilitation\project\CAD\Plans\WASTEWATER\DEFECT 277-285.dwg LAST SAVED: 5/9/2022 11:31:52 AM LAYOUT: WASTEWATER LINE DEFECTS 277-285



Field correction. Plans say 8" to 8" pipeburst (302 FT), however, the pipeburst should be 6" to 8".

DESIGN SET					PROJECT NO. 20-168			KASBERG, PATRICK & ASSOCIATES, LP CONSULTING ENGINEERS GEORGETOWN, TEXAS 78626	ROUND ROCK, TEXAS	SHEET NO. <b>WW-15</b> OF <b>48</b> SHEETS
					DRAWN BY ISI				CYCLE 3 - BASIN 4 & 5 - WASTEWATER MAIN REHABILITATION PROJECT	
					DESIGNED BY Addison Skrla, P.E.				WASTEWATER LINE DEFECTS 277-285	
NO.		DATE		REVISION	BY	APPROVED BY <i>Addison Skrla</i>	DATE 09-28-2022			
© 2023 Kasberg, Patrick & Associates, LP KPA Firm Registration Number F-510					Plot Date: 5/8/2023 4:55:14 PM Plotted By: SILIFF					



FILE: P:\Round Rock\2020\20-168 Cycle 3 - Basin 4 & 5 - Wastewater Main Rehabilitation\project\CAD\Plans\WASTEWATER\DEFECT 951-958.dwg LAST SAVED: 9/24/2022 1:00:12 PM LAYOUT: WASTEWATER LINE DEFECTS 951-958

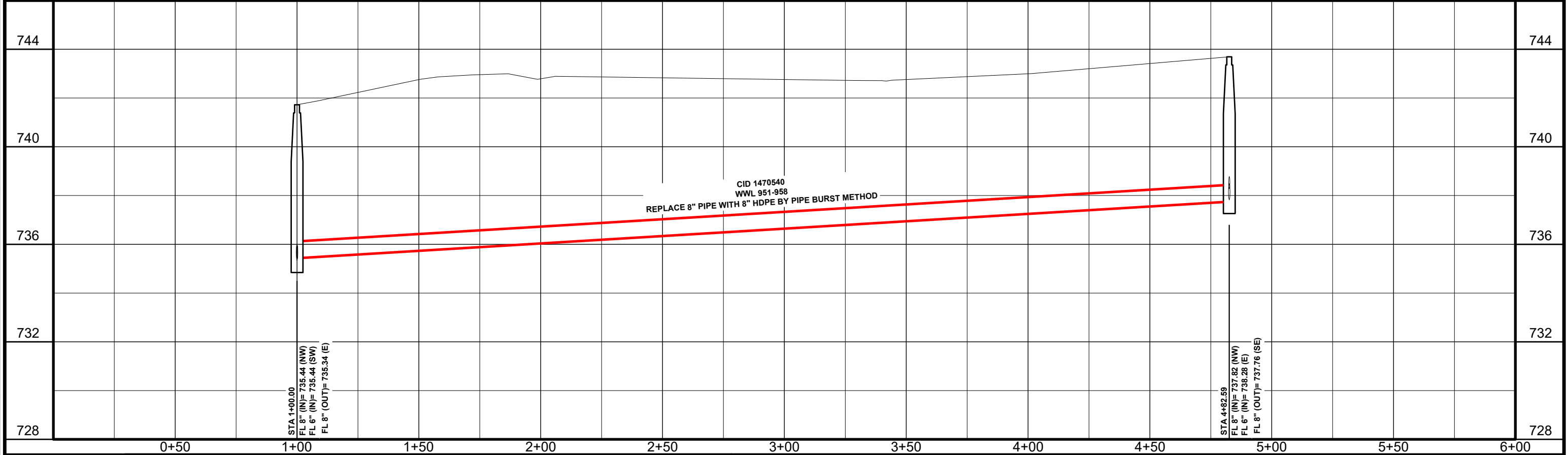
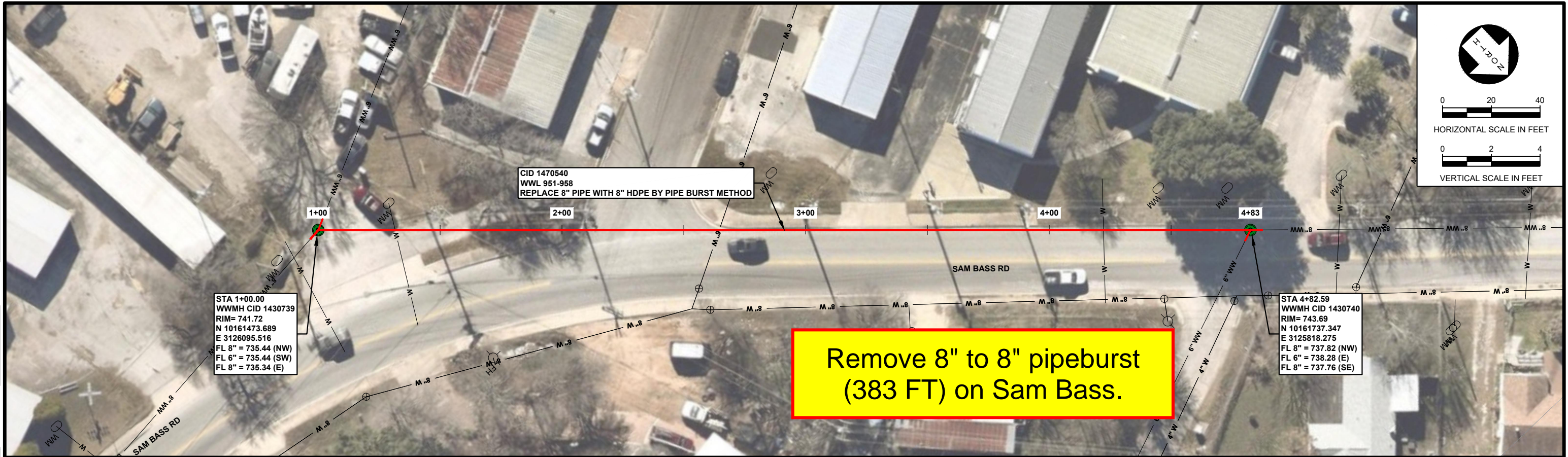

DESIGN  
SET

NO.	DATE	REVISION	BY
© 2023 Kasberg, Patrick & Associates, LP KPA Firm Registration Number F-510			Plot Date: 5/9/2023 7:58:30 AM Plotted By: SILIFF

PROJECT NO.	20-168
DRAWN BY	ISI
DESIGNED BY	Addison Skrla, P.E.
APPROVED BY	<i>Addison Skrla</i>
DATE	09-28-2022



KASBERG, PATRICK & ASSOCIATES, LP  
CONSULTING ENGINEERS  
GEORGETOWN, TEXAS 78626

ROUND ROCK, TEXAS CYCLE 3 - BASIN 4 & 5 - WASTEWATER MAIN REHABILITATION PROJECT	SHEET NO. <b>WW-42</b> OF <b>48</b> SHEETS
WASTEWATER LINE DEFECTS 951-958	



FILE: P:\Round Rock\2020-168 Cycle 3 - Basin 4 & 5 - Wastewater Main Rehabilitation\project\CAD\Plans\WASTEWATER\DEFECT 236-249 796-805.dwg LAST SAVED: 9/28/2022 4:37:33 PM LAYOUT: WASTEWATER LINE DEFECTS 236-249 & 796-805

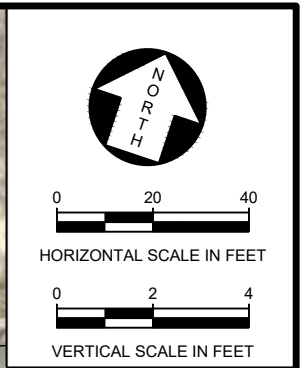
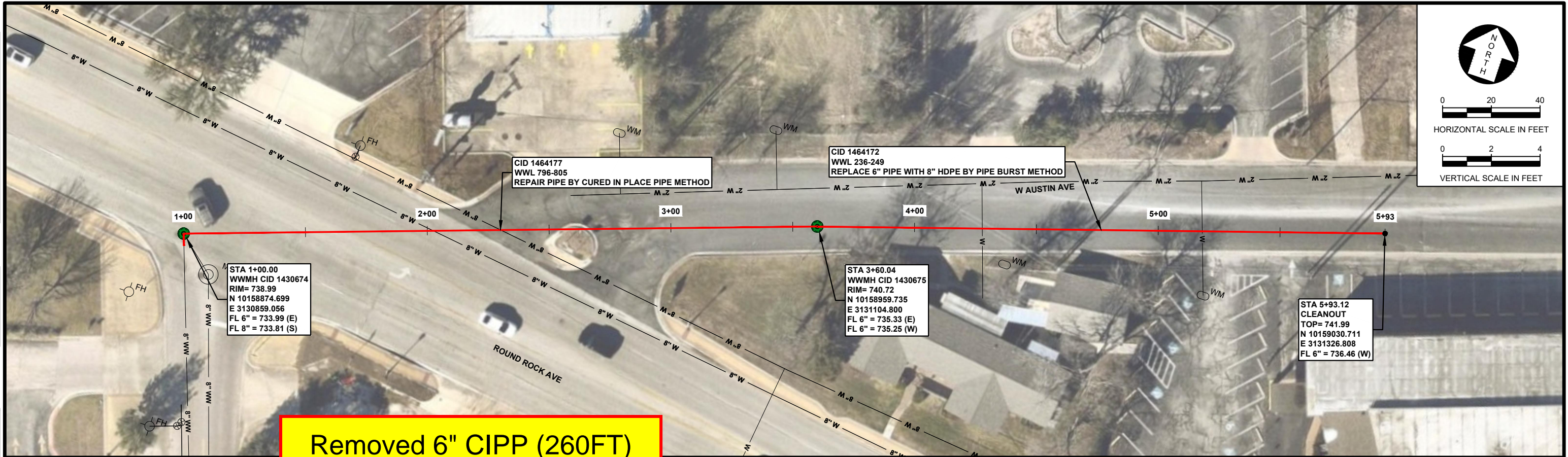

Removed 6" CIPP (260FT)  
work on Austin Ave.

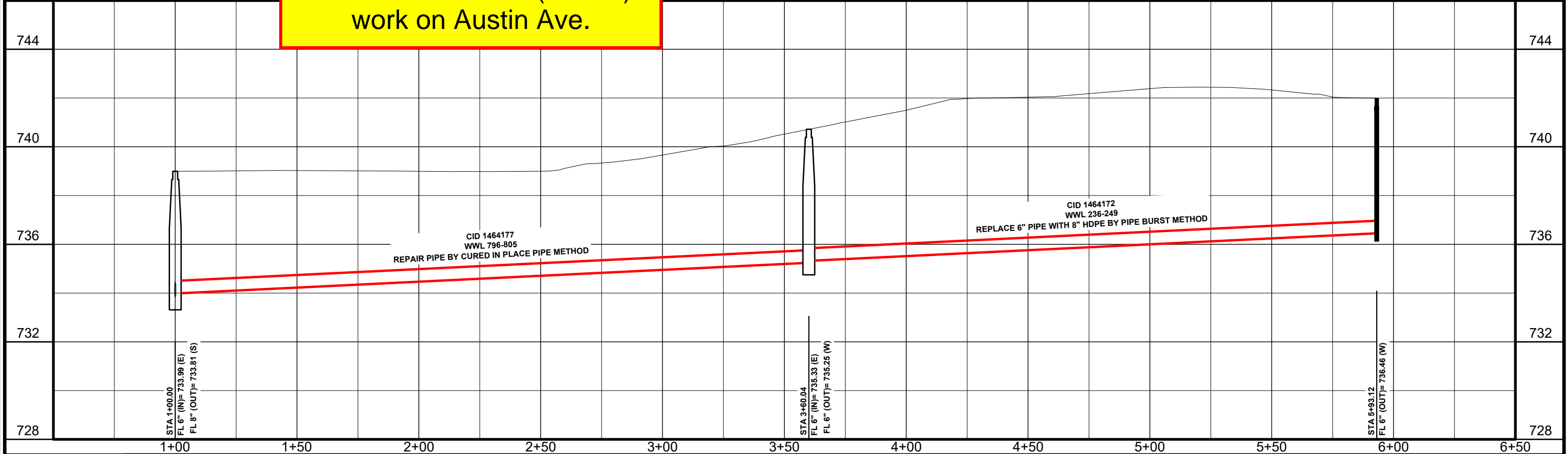

DESIGN  
SET

NO.	DATE	REVISION	BY
© 2023 Kasberg, Patrick & Associates, LP		Plot Date: 5/8/2023 4:54:25 PM	BY: SILIFF
KPA Firm Registration Number F-510			

PROJECT NO.	20-168
DRAWN BY	ISI
DESIGNED BY	Addison Skrla, P.E.
APPROVED BY	<i>Addison Skrla</i>
DATE	09-28-2022



KASBERG, PATRICK & ASSOCIATES, LP  
CONSULTING ENGINEERS  
GEORGETOWN, TEXAS 78626

ROUND ROCK, TEXAS CYCLE 3 - BASIN 4 & 5 - WASTEWATER MAIN REHABILITATION PROJECT	SHEET NO. <b>WW-13</b> OF <b>48</b> SHEETS
WASTEWATER LINE DEFECTS 236-249 & 796-805	



FILE: P:\Round Rock\2020\2020-168 Cycle 3 - Basin 4 & 5 - Wastewater Main Rehabilitation\project\CAD\Plans\WASTEWATER\LINE DEFECTS 615-622.dwg LAST SAVED: 10/4/2023 10:25:02 AM LAYOUT: WASTEWATER LINE DEFECTS 615-622

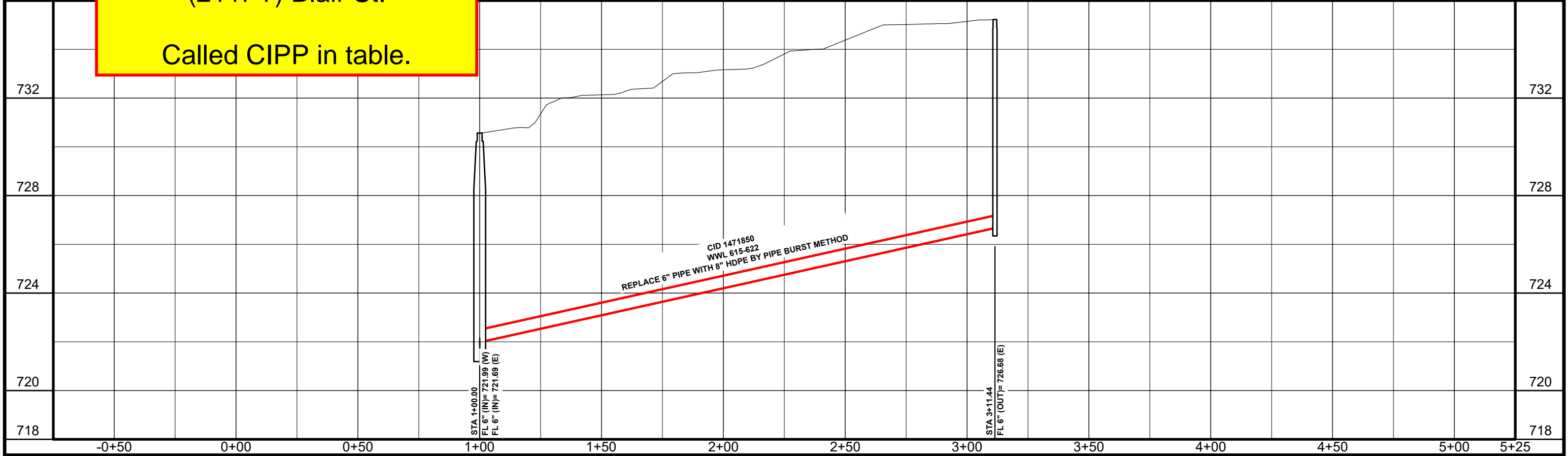

DESIGN  
SET

NO.	DATE	REVISION	BY
1	10/4/2023	10:35:05 AM	SILIFF

© 2023 Kasberg, Patrick & Associates, LP  
KPA Firm Registration Number F-510

Plot Date:  
10/4/2023 10:35:05 AM  
Plotted By:  
SILIFF

PROJECT NO. 20-168  
DRAWN BY ISI  
DESIGNED BY Addison Skrla, P.E.  
APPROVED BY *Addison Skrla*  
DATE 10-04-2023



KASBERG, PATRICK & ASSOCIATES, LP  
CONSULTING ENGINEERS  
GEORGETOWN, TEXAS 78626

ROUND ROCK, TEXAS CYCLE 3 - BASIN 4 & 5 - WASTEWATER MAIN REHABILITATION PROJECT	SHEET NO. <b>WW-30</b> OF <b>48</b> SHEETS
WASTEWATER LINE DEFECTS 615-622	



FILE: P:\Round Rock\2020\2020-168 Cycle 3 - Basin 4 & 5 - Wastewater Main Rehabilitation\project\CAD\Plans\WASTEWATER\DEFECT 623-651.dwg LAST SAVED: 10/4/2023 10:24:43 AM LAYOUT: WASTEWATER LINE DEFECTS 623-651

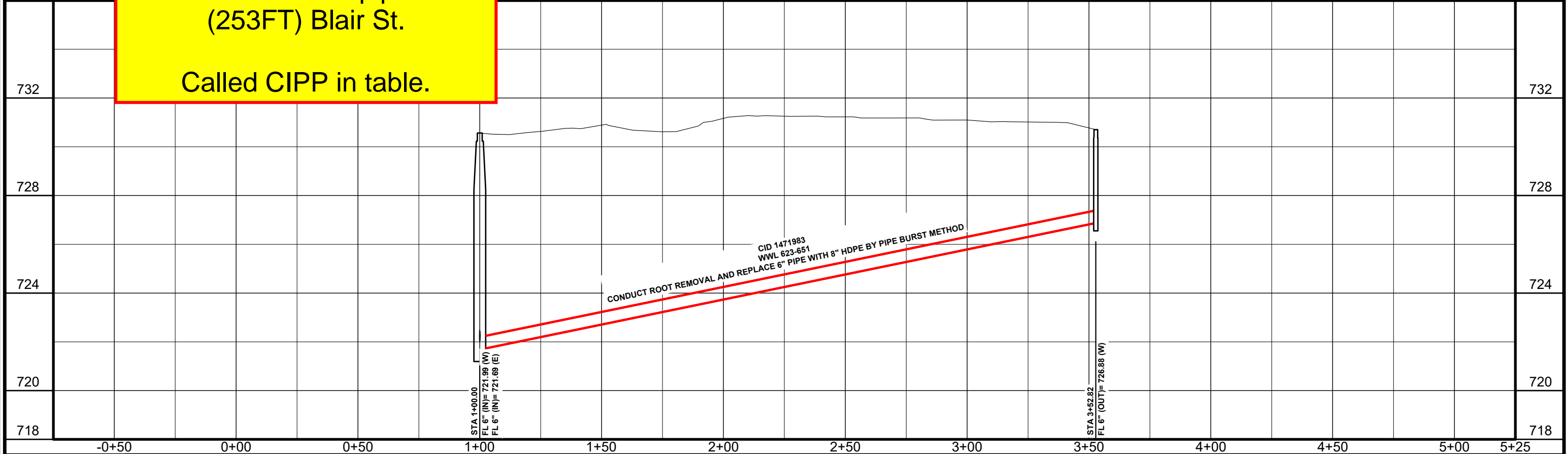

DESIGN  
SET

NO.	DATE	REVISION	BY
© 2023 Kasberg, Patrick & Associates, LP		Plot Date:	
KPA Firm Registration Number F-510		10/4/2023 10:35:17 AM	
		Plotted By:	SILIFF

PROJECT NO.	20-168
DRAWN BY	ISI
DESIGNED BY	Addison Skrla, P.E.
APPROVED BY	<i>Addison Skrla</i>
DATE	10-04-2023



KASBERG, PATRICK & ASSOCIATES, LP  
CONSULTING ENGINEERS  
GEORGETOWN, TEXAS 78626

ROUND ROCK, TEXAS CYCLE 3 - BASIN 4 & 5 - WASTEWATER MAIN REHABILITATION PROJECT	SHEET NO. <b>WW-31</b> OF <b>48</b> SHEETS
WASTEWATER LINE DEFECTS 623-651	



## DAILY REPORT

Km. Round Rock

JOB #

FOREMAN GILBERTO

LOCATION

CLIENT

START  
DATE6:00 AM

END DATE

8:30 PMTOTAL  
HOURS14.5 hrs

DATE

04/24/24

WEEK	UPSTREAM MIB	DOWNSTREAM MIB	AGE	UPSTREAM TIME	CLEAN FT	FT FT	NET FT	NET	PRODUCTION REMARKS	WATER REMARKS	WATER TYPE	WATER TIME	WATER TIME	WATER TIME
	1430749	1430753	6		351	351	1	N						CLEAN TV
	<del>1430740</del>	<del>1430739</del>	<del>8</del>		<del>381</del>	<del>381</del>	<del>1</del>	<del>N</del>						<del>HEAVY CLEAN</del>
	1430340	1430339	8		352	352	1	N						HEAVY CLEAN
	1430341	1430340	8		281	281	1	N						HEAVY CLEAN
	1430343	1430338	6		700	512	1	N						HEAVY CLEAN
					2,065	1,877								

CREW MEMBERS

WORK PROBLEMS

FOREMAN - GILBERTOOPERATOR - LUIS RLABOR - BRYAN ANTONIO MARQUEZ

MOVIMIENTOS A CARGAR AGUA Y  
BATAJANDO PARA HABER ALGUNOS MHC.

☐ Approved by Crew Chief  
☐ Approved by Supervisor  
☐ Approved by Client

Task or Step / Item	Hazards Peligros Presentes	Controls Control de Riesgos	Personal Protective Equipment (PPE) Equipo de Protección Personal

# DAILY REPORT



JOB: ROUND ROCK JOB #: \_\_\_\_\_ FOREMAN: GILBERTO LOCATION: \_\_\_\_\_  
 CLIENT: TEXAS PRIDE START SHIFT: 6:00 AM END SHIFT: 8:00 PM TOTAL HOURS: 14.0 hrs DATE: 06/3/24

SHEET #	UPSTREAM MH	DOWNSTREAM MH	SIZE	ARRIVAL TIME	CLEAN FT	TV FT	SET UPS	REV	PROTRUD SVC REMOVAL	OBSTRUCT REMOVAL	PICK UP TIME	START DWN TIME	END DWN TIME	COMMENTS
	C/O	1430675	6		237	237	1	Y						CLEAN TV
	1430675	1430674	6		257	257	1	N						CLEAN TV
	1431551	1431550	6		299	299	1	N						HEAVY CLEAN.

CREW MEMBERS

WORK PROBLEMS

FOREMAN - GILBERTO  
 OPERATOR - LUIS  
 LABOR - JORGE

MOVIMIENTO A ROUND ROCK —  
MOVIMIENTOS A CARGAR AGUA.

Confine Space Entry Notes  
 MH Entry Required Yes or No NO  
 If YES, Confined Space Entry Permit MUST be attached & filled out completely

Task or Step / Tarea	Hazards Peligros Presente	Controls Controles utilizados	Personal Protective Equipment (PPE) Equipo de Protección Personal



# Round Rock

## DAILY REPORT



JOB: \_\_\_\_\_ JOB #: \_\_\_\_\_ FOREMAN: GILBERTO LOCATION: Round Rock.  
 CLIENT: TEXAS PRIDE START SHIFT: 6:00 AM END SHIFT: 8:00 TOTAL HOURS: 14.0 hrs DATE: 06/4/24

SHEET #	UPSTREAM MH	DOWNSTREAM MH	SIZE	ARRIVAL TIME	CLEAN FT	TV FT	SET UPS	REV	PROTRUD SVC REMOVAL	OBSTRUCT REMOVAL	PICK UP TIME	START DWN TIME	END DWN TIME	COMMENTS
	3+11.44	1438168	6		184	123	1	Y						CLEAN TV
	3+52.82	1438168A	6		235	235	1	Y						CLEAN TV
	1452243	1452242	6		553	553	1	Y						HEAVY CLEAN
	1430705	1430704	15		400									HEAVY CLEAN NO TV.

CREW MEMBERS

CREW MEMBERS

WORK PROBLEMS

FOREMAN - GILBERTO  
 OPERATOR - LUIS  
 LABOR - JORGE

VARIOS MOVIMIENTOS PARA CARGAR AGUA AL JETTROCK.

Confined Space Entry Rules  
 MH Entry Required Yes or No (No)  
 If Yes, Confined Space Entry Permit MUST be attached and filled out completely.

Task or Step / Tarea	Hazards Peligros Presente	Controls Controles utilizados	Personal Protective Equipment (PPE) Equipo de Protección Personal

# DAILY REPORT



JOB: Round Rock

JOB # \_\_\_\_\_

FOREMAN GILBERTO

LOCATION \_\_\_\_\_

CLIENT: TEXAS PRIDE

START SHIFT: 6:00 AM

END SHIFT: 9:00 PM

TOTAL HOURS: 15.0 hrs

DATE: 10/7/24

SHEET #	UPSTREAM MH	DOWNSTREAM MH	SIZE	ARRIVAL TIME	CLEAN FT	TV FT	SET UPS	REV	PROTRUD SVC REMOVAL	OBSTRUCT REMOVAL	PICK UP TIME	START DWN TIME	END DWN TIME	COMMENTS
	<u>1430703</u>	<u>1430702</u>	<u>15</u>		<u>184</u>	<u>184</u>	<u>1</u>	<u>N</u>						<u>HEAVY CLEAN</u>

CREW MEMBERS

FOREMAN - GILBERTO

LUIS RODRIGUEZ

JORGE RODRIGUEZ

WORK PROBLEMS

MOVIMIENTO HOUSTON - Round Rock

Round Rock - HOUSTON

ALLTEAM SOLUTIONS, LLC  
5960 N Sam Houston Pkwy E Ste  
410  
Humble, TX 77396 US  
ggarza@kleen-environmental.com



## INVOICE

### BILL TO

Texas Pride Utilities, LLC  
725 Carby Rd.  
Houston, TX 77037

INVOICE # 1240

DATE 05/10/2024

DUE DATE 06/09/2024

TERMS Net 30

### PROJECT

A0124003 - Round Rock

DATE	ACTIVITY	DESCRIPTION	QTY	RATE	AMOUNT
04/22/2024	Services	Clean & Tv Inspection of 8' Sanitary Sewer Line	285	2.50	712.50
04/23/2024	Services	Heavy Clean & Tv Inspection of 6'-8' Sanitary Sewer Line	1,431	2.50	3,577.50
04/24/2024	Services	Heavy Clean & Tv Inspection of 6'-8' Sanitary Sewer Line	1,877	2.50	4,692.50
04/25/2024	Services	Heavy Clean & Tv Inspection of 6'-8' Sanitary Sewer Line	1,101	2.50	2,752.50
04/26/2024	Services	Heavy Clean & Tv Inspection of 6'-8' Sanitary Sewer Line	1,595	2.50	3,987.50
04/27/2024	Services	Heavy Clean & Tv Inspection of 6" Sanitary Sewer Line	669	2.50	1,672.50

Please see attached daily report.

MH# 1430740 to MH# 1430739

SUBTOTAL	17,395.00
TAX	0.00
TOTAL	17,395.00
BALANCE DUE	<b>\$17,395.00</b>

ALLTEAM SOLUTIONS, LLC  
5960 N Sam Houston Pkwy E Ste  
410  
Humble, TX 77396 US  
ggarza@kleen-environmental.com



## INVOICE

### BILL TO

Texas Pride Utilities, LLC  
725 Carby Rd.  
Houston, TX 77037

INVOICE # 1248

DATE 06/07/2024

DUE DATE 07/07/2024

TERMS Net 30

### PROJECT

A0124003 - Round Rock

DATE	ACTIVITY	DESCRIPTION	QTY	RATE	AMOUNT
06/03/2024	Services	Heavy Clean & Tv Inspection of 6' Sanitary Sewer Line	793	2.60	2,061.80
06/04/2024	Services	Heavy Clean & Tv Inspection of 6' Sanitary Sewer Line	911	2.60	2,368.60
06/05/2024	Services	Heavy Clean & Tv Inspection of 6-8-15' Sanitary Sewer Line	800	2.60	2,080.00
06/06/2024	Services	Heavy Clean & Tv Inspection of 8' Sanitary Sewer Line	960	2.60	2,496.00

Please see attached daily report.

C/O STA 3+11 to MH# 1438168  
C/O STA 3+53 to MH# 1438168  
MH# 1430675 to MH# 1430674

SUBTOTAL	9,006.40
TAX	0.00
TOTAL	9,006.40
BALANCE DUE	<b>\$9,006.40</b>



Kleen Environmental, LLC  
5960 Sam Houston Pkwy  
Humble, TX 77396 USA  
ggarza@kleen-environmental.com  
www.kleen-environmental.com



## INVOICE

**BILL TO**

Texas Pride Utilities LLC  
725 Carby Rd.  
Houston, TX 77037

**SHIP TO**

Texas Pride Utilities LLC  
725 Carby Rd.  
Houston, TX 77037

**INVOICE #** 2255**DATE** 11/15/2024**DUE DATE** 01/14/2025**TERMS** Net 60**PROJECT:**

A0124003 - Round Rock

DATE	ACTIVITY	DESCRIPTION	QTY	RATE	AMOUNT
10/07/2024	Hours	Heavy Clean & Tv Inspection of 15' Sanitary Sewer Line	12	400.00	4,800.00

Please see attached daily report.

SUBTOTAL	4,800.00
TAX	0.00
TOTAL	4,800.00
BALANCE DUE	<b>\$4,800.00</b>

MH# 1430703 to MH# 1430702