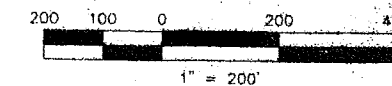
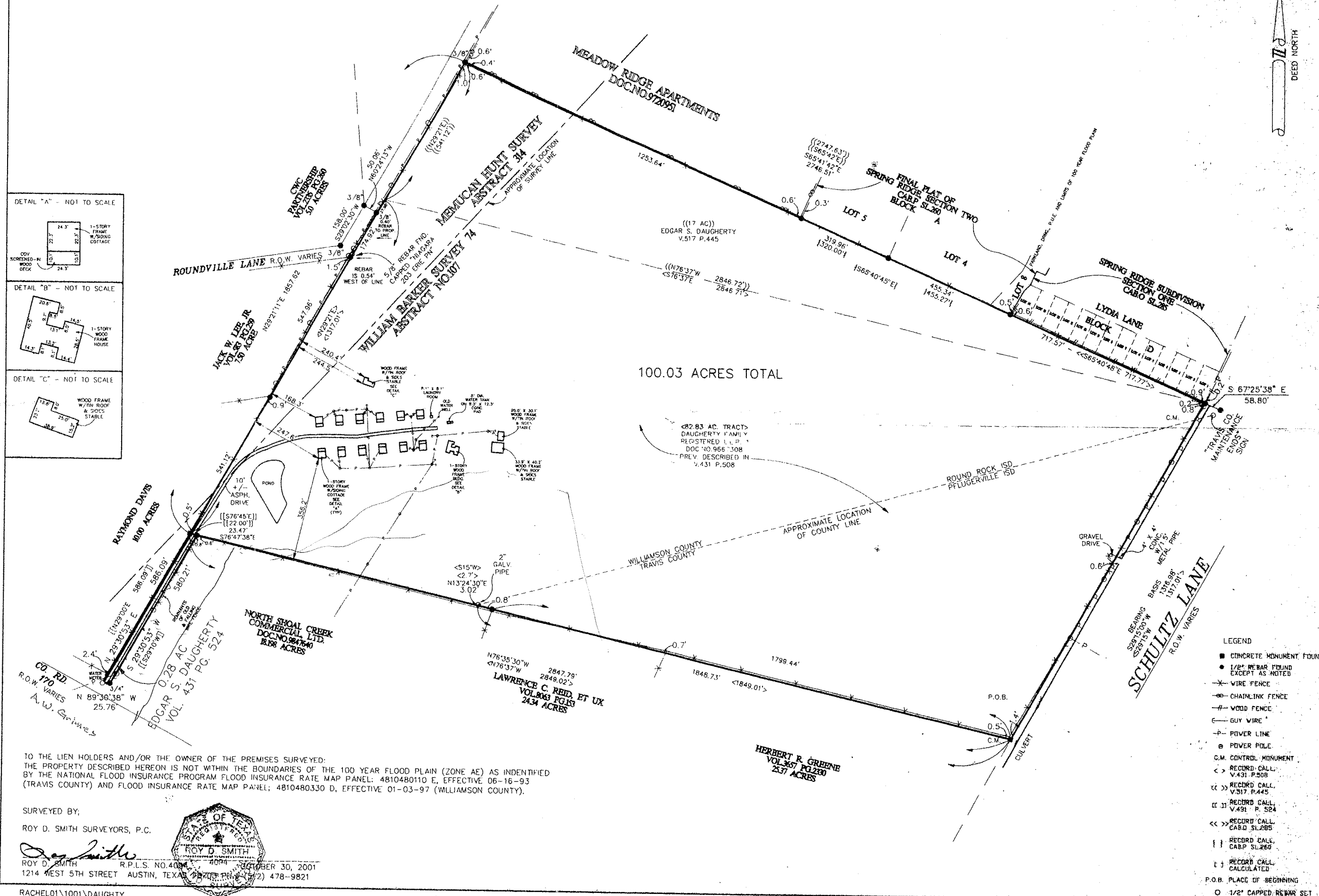
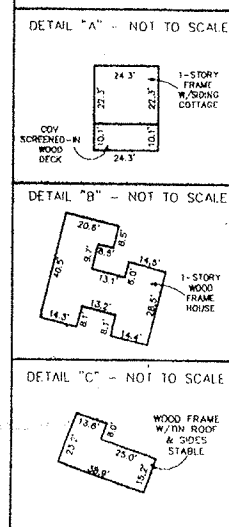

EXHIBIT
"A"



SURVEY OF PART OF THE
WILLIAM BARKER SURVEY NO. 74, ABSTRACT NO. 107
AND THE MEMUCAN HUNT SURVEY, ABSTRACT NO. 314
IN WILLIAMSON AND TRAVIS COUNTIES, TEXAS



TO THE LIEN HOLDERS AND/OR THE OWNER OF THE PREMISES SURVEYED:
THE PROPERTY DESCRIBED HEREON IS NOT WITHIN THE BOUNDARIES OF THE 100 YEAR FLOOD PLAIN (ZONE AE) AS IDENTIFIED
BY THE NATIONAL FLOOD INSURANCE PROGRAM FLOOD INSURANCE RATE MAP PANEL: 4810480110 E, EFFECTIVE 06-16-93
(TRAVIS COUNTY) AND FLOOD INSURANCE RATE MAP PANEL: 4810480330 D, EFFECTIVE 01-03-97 (WILLIAMSON COUNTY).

SURVEYED BY:
ROY D. SMITH SURVEYORS, P.C.
Roy D. Smith
ROY D. SMITH R.P.L.S. NO. 4004
1214 WEST 5TH STREET AUSTIN, TEXAS 78703-1122 (512) 478-9821
RACHEL01\1001\DAUGHTY

- LEGEND
- CONCRETE MONUMENT FOUND
 - 1/8" REBAR FOUND EXCEPT AS NOTED
 - X- WIRE FENCE
 - o- CHAINLINK FENCE
 - #- WOOD FENCE
 - E- GUY WIRE
 - P- POWER LINE
 - o POWER POLE
 - C.M. CONTROL MONUMENT
 - <> RECORD CALL V.431 P.508
 - <<> RECORD CALL V.517 P.445
 - <<> RECORD CALL V.431 P.524
 - <<> RECORD CALL CABO SL.285
 - <<> RECORD CALL CABO SL.260
 - <<> RECORD CALL CALCULATED
 - P.O.B. PLACE OF BEGINNING
 - o 1/2" CAPPED REBAR SET

PART OF THE MEMUCAN HUNT SURVEY, ABSTRACT NO. 314
WILLIAMSON COUNTY, TEXAS

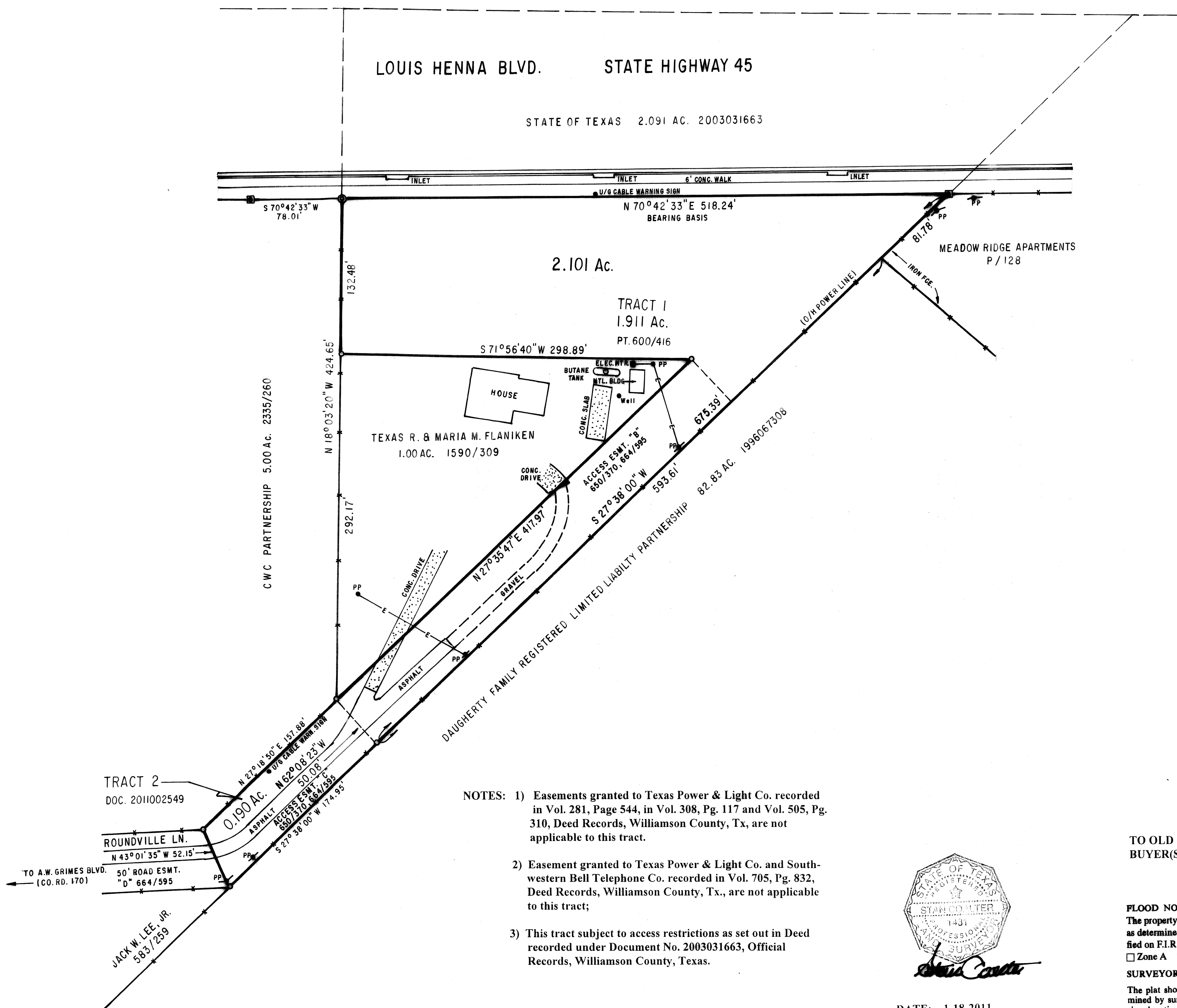

COALTER & ASSOCIATES
REGISTERED PROFESSIONAL LAND SURVEYOR
LICENSED STATE LAND SURVEYOR

512-255-8211

DATE: 1-18-2011

REF: EDWIN ROARK

GF: 1020468-COM

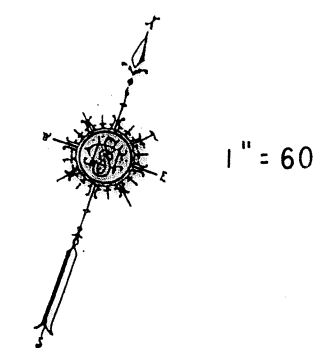
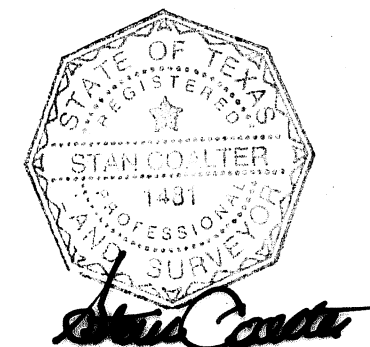

1" = 60'

- - IRON ROD FOUND
- ⊙ - TxDOT ALUM. CAP
- - TxDOT TYPE II MONUMENT (BRASS DISK IN CONC.)

FIELD NOTES ATTACHED.

TO OLD REPUBLIC NATIONAL TITLE INSURANCE COMPANY,
BUYER(S) AND LIENHOLDER(S).

FLOOD NOTE
The property described hereon IS NOT within a Special Flood Hazard Area as determined by the Federal Emergency Management Agency; the flood hazard area being identified on F.I.R.M. Panel No. 48491C 0635E effective 9-26-08.

☐ Zone A ☐ Zone AE ☒ Zone X (Areas determined to be outside the 500 year flood plain.)

SURVEYORS CERTIFICATE

The plat shown hereon is a true, correct and accurate representation of the property as determined by survey, the lines and dimensions of said property being as indicated by the plat; the size, location and type of buildings and improvements are as shown, all improvements being within the boundaries of the property, set back from the property lines the distances indicated. There are no encroachments, conflicts or protrusions, shortages in area, visible utility lines or roads crossing said property, except as shown hereon, and said property has access to and from CITY & STATE MAINTAINED PUBLIC ROADS.