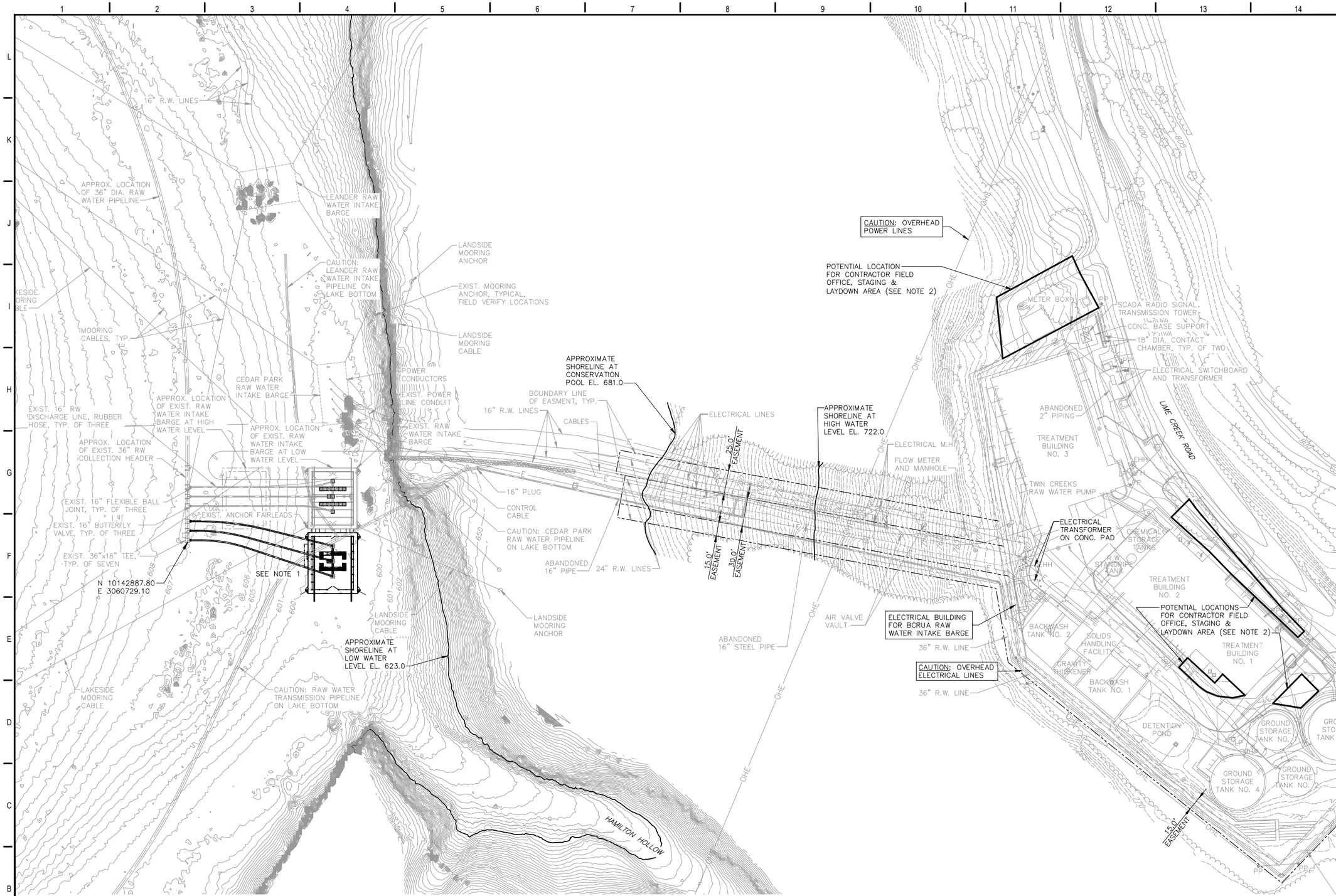

A1

OVERALL SITE PLAN

SCALE: 1" = 50'

N
W E
S

GENERAL NOTES

1. IT IS THE RESPONSIBILITY OF THE CONTRACTOR TO SECURE AN OFF-SITE LOCATION TO ASSEMBLE THE PROPOSED RAW WATER INTAKE BARGE & 16-INCH RAW WATER DISCHARGE HOSES.

2. AREA(S) FOR CONTRACTOR FIELD OFFICE, STAGING & LAYDOWN SHALL BE APPROVED BY OWNER & CITY OF CEDAR PARK PRIOR TO CONTRACTOR MOBILIZATION.

0 25 50 100
GRAPHIC SCALE (FEET)

REV.	DESCRIPTION	DATE

Walker Partners
engineers ★ surveyors
T.B.P.E. Registration No. 8053

BRUSHY CREEK REGIONAL UTILITY AUTHORITY

PHASE 1C
RAW WATER INTAKE BARGE EXPANSION

OVERALL SITE & ENVIRONMENTAL CONTROL PLAN

8/13/18
DATE

JASON J. CHRISTENSEN

STATE OF TEXAS
JASON J. CHRISTENSEN
97527
LICENSED
PROFESSIONAL ENGINEER

PM	ADA
DESIGNED	JJC
DRAFTED	TFG
CHECKED	EDW
PROJECT NO.	3-00619

DRAWING NO.
C-1

G:\PROJECTS\3-00619\2 PHASE 1C WTP EXPANSION\2 DESIGN\2.0 CAD\RW-INTAKE\C-SITE.DWG, C-1, 8/10/2018 12:44:03 PM, tgieseke