

1.97 Acres
G.W. Glasscock Survey
Quick Farms

DESCRIPTION OF A 1.97 ACRE TRACT, PREPARED FOR ZONING PURPOSES ONLY BY DELTA SURVEY GROUP INC., IN OCTOBER 2019, LOCATED IN THE G. W. GLASSCOCK SURVEY, ABSTRACT NUMBER 267, WILLIAMSON COUNTY, TEXAS, AND BEING A PORTION OF THE REMAINDER OF A CALLED 75 ACRE TRACT (TRACT II), CONVEYED TO THE QUICK LIVING TRUST IN DOCUMENT NUMBER 2016059259, OFFICIAL PUBLIC RECORDS, WILLIAMSON COUNTY, TEXAS, SAID 1.97 ACRE TRACT, AS SHOWN ON THE ACCOMPANYING SKETCH, BEING MORE PARTICULARLY DESCRIBED BY METES AND BOUNDS AS FOLLOWS:

COMMENCING at a ½ inch iron rod found in the north right-of-way (ROW) line of Old Settlers Boulevard (ROW varies) for the southwest corner of the remainder of said Tract II, same being the southeast corner of Park and Drainage Area, The Settlement Section Three, a subdivision of record in Document Number 8637051, Official Public Records, Williamson County, Texas, for the **POINT OF COMMENCEMENT**;

THENCE with the north ROW line of Old Settlers Boulevard, same being the south line of the remainder of said Tract II, N69°02'35"E, a distance of 978.71 feet to a ½ inch iron rod with "Delta Survey" cap set for the **POINT OF BEGINNING**;

THENCE leaving Old Settlers Boulevard, and crossing the remainder of said Tract II, the following three (3) courses and distances:

1. N21°25'49"W, a distance of 374.85 feet to an iron rod with "BGE" cap found,
2. N69°02'20"E, a distance of 231.06 feet to a ½ inch iron rod with "Delta Survey" cap set, and
3. S20°52'01"E, a distance of 374.85 feet to a ½ inch iron rod with "Delta Survey" cap set in the north ROW line of Old Settlers Boulevard, same being the south line of the remainder of said Tract II;

1.97 Acres
G.W. Glasscock Survey
Quick Farms

THENCE with the north ROW line of Old Settlers Boulevard, same being the south line of the remainder of said Tract II, S69°02'35"W, a distance of 227.37 feet to the **POINT OF BEGINNING** and containing 1.97 acres of land, more or less.

BEARING BASIS: Texas State Plane Coordinate System, Central Zone, NAD83/CORS

10-24-19

Date

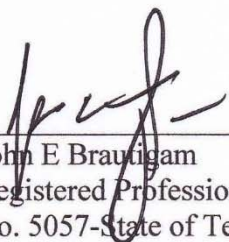

John E Brautigam
Registered Professional Land Surveyor
No. 5057-State of Texas



Delta Survey Group, Inc.
8213 Brodie Lane, Suite 102
Austin, Texas 78745
TBPLS Firm No. 10004700



GRAPHIC SCALE

1" = 200'

G.W. GLASSCOCK SURVEY
ABSTRACT NO. 267
WILLIAMSON COUNTY, TEXAS
OCTOBER 2019
PAGE 3 OF 3

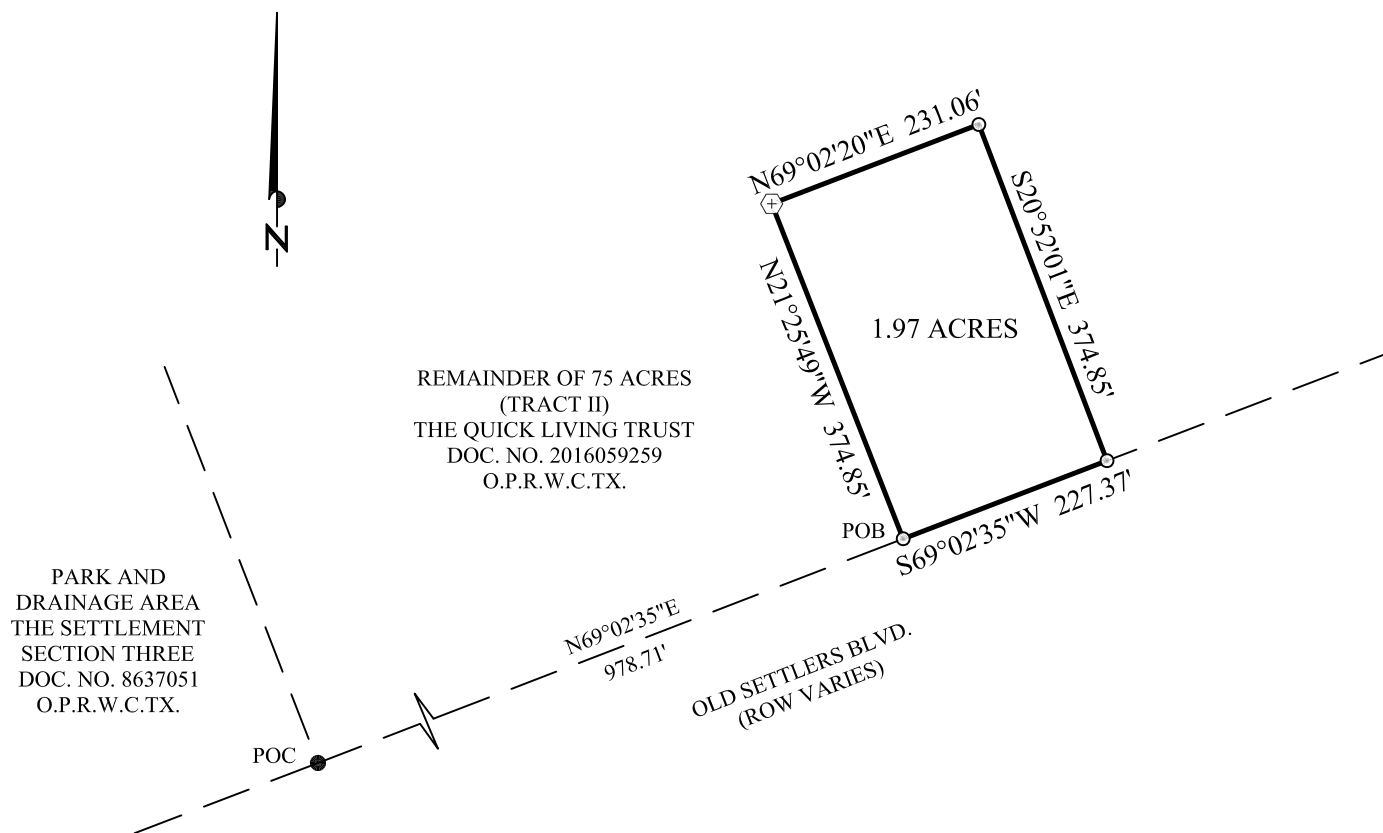

LEGEND

- IRON ROD WITH "BGE" CAP FOUND
- 1/2 INCH IRON ROD WITH "DELTA SURVEY" CAP SET
- O.P.R.W.C.TX OFFICIAL PUBLIC RECORDS, WILLIAMSON COUNTY, TEXAS
- POC POINT OF COMMENCEMENT
- POB POINT OF BEGINNING

* SKETCH TO ACCOMPANY FIELD NOTES *



Delta Survey Group Inc.

8213 BRODIE LANE STE 102 AUSTIN, TEXAS 78745
OFFICE: 512.282.5200 FAX: 512.282.5230
WWW.DELTASURVEYGROUP.COM
TBPLS FIRM NO. 10004700

QUAD ROUND ROCK

PROJECT QUICK FARM

DWG. 1.97 AC

BEARING BASIS:
TEXAS STATE PLANE COORDINATE SYSTEM, CENTRAL ZONE, NAD83/CORS