

500      250      0      500 Feet

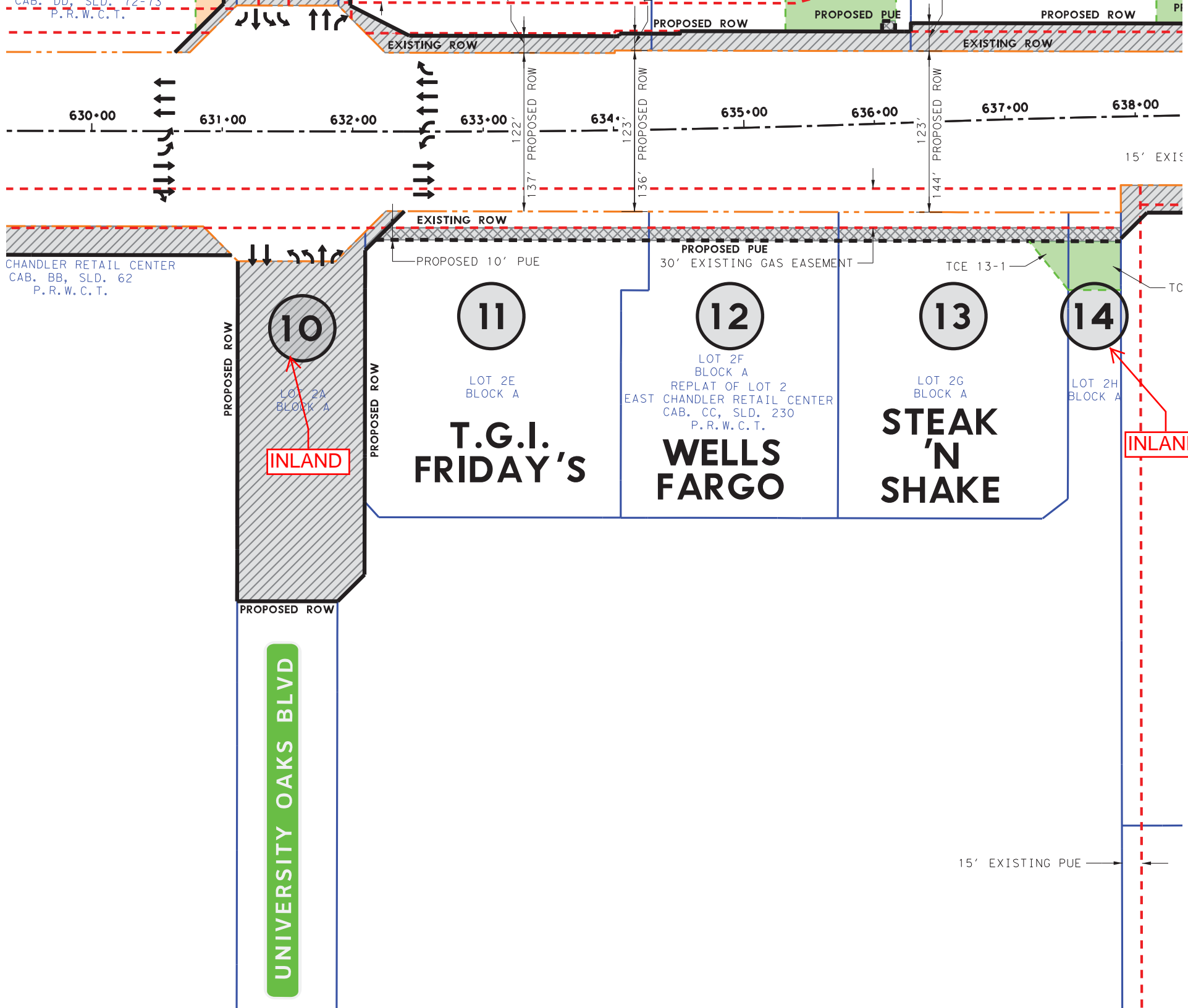

**AERIAL IMAGE (SUBJECT-HYPOTHETICAL PARENT TRACT)**  
**\*Parcel 3 in purple, assemblage tract in red**



FILENAME: LOTS 10 ROW NEGOTIATIONS PROPOSED .dgn

DRAWING DATE: 1/30/2017

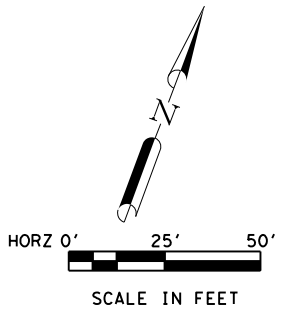
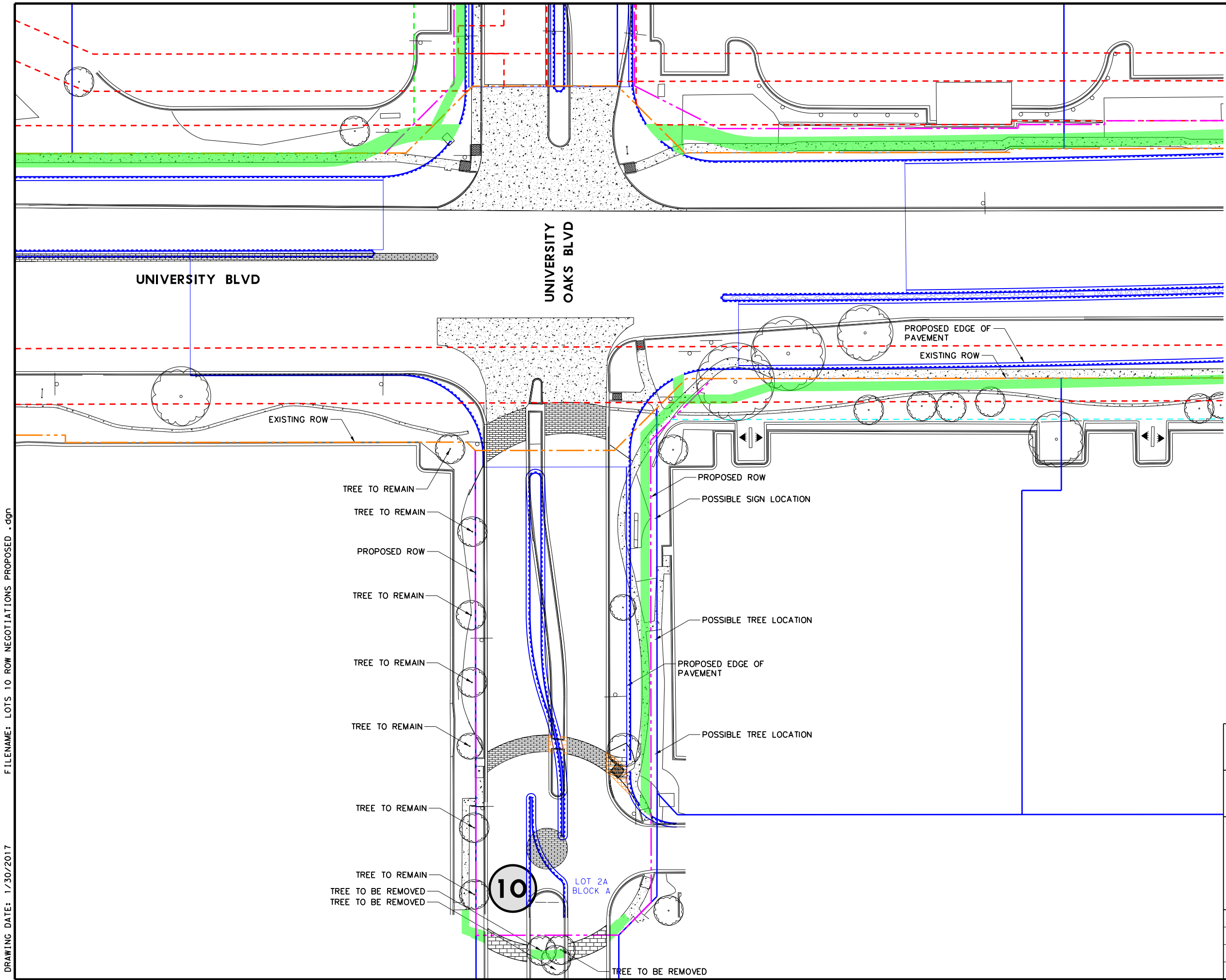

LEGEND

- PROPOSED ROW
- TEMPORARY CONSTRUCTION EASEMENT
- EXISTING ROW
- EXISTING EASEMENT
- LOT LINES
- PROPOSED SIDEWALK

PRELIMINARY

FOR REVIEW ONLY  
NOT FOR CONSTRUCTION, BIDDING,  
OR PERMIT PURPOSES



KENNEDY CONSULTING  
TBPE REG. # F-926  
ENGINEER MATTHEW J. WERNER  
P.E. NO. 107847 DATE 1/30/2017

**KCI** KENNEDY CONSULTING  
A JMT Company TBPE REG. NO. F-926

CITY OF ROUND ROCK  
221 E. MAIN ST  
ROUND ROCK, TX 78664

FROM UNIVERSITY OAKS BLVD TO SUNRISE RD

UNIVERSITY BLVD  
UNIVERSITY OAKS  
PROPOSED IMPROVEMENTS

DESIGN	PROJECT NO.		
KCI			
GRAPHICS			
KCI			
CHECK	STATE		ROADWAY
KCI	TEXAS		UNIV
CHECK	COUNTY	CITY	SHEET NO.
KCI	WILLIAMSON	ROUND ROCK	







# INLAND(10)--University Oaks Blvd. (S of University)



Google Earth

feet  
meters

