

Homestead at Old Settlers Park Ph. 1
FINAL PLAT FP1911-004

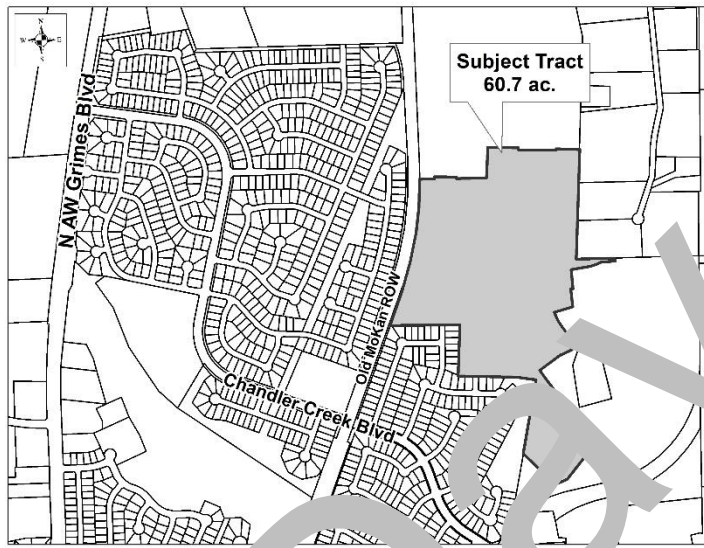

CASE PLANNER: JUAN ENRIQUEZ

REQUEST:

ZONING AT TIME OF APPLICATION:

DESCRIPTION: 60.7 acres out of the Willis Donahue Survey, Abstract No. 173 and the P.A. Holder Survey, Abstract No. 297.

CURRENT USE OF PROPERTY:

GENERAL PLAN LAND USE DESIGNATION:

ADJACENT LAND USE:

North:
 South:
 East:
 West:

PROPOSED LAND USE:

<u>PROPOSED LOTS BY TYPE:</u>	<u>NUMBER OF LOTS</u>	<u>ACRES</u>
Residential - Single Unit:	0	0
Residential - Multi Unit:	0	0
Office:	0	0
Commercial:	0	0
Industrial:	0	0
Open/Common Space:	0	0
ROW:	0	0
Parkland:	0	0
Other:	0	0

TOTALS:

195

60.7

Owner:
 Brian Cressman
 3200 E. palm Valley Blvd.
 Round Rock, TX 78665

Agent:
 Kitchen Table Civil Solutions
 Peggy Carrasquillo
 6805 N. Capital of Texas Hwy., Ste. 315
 Austin, TX 78731