

**Homestead at Old Settlers Park Ph. 3, 5, 6, & 10  
FINAL PLAT FP2009-003**

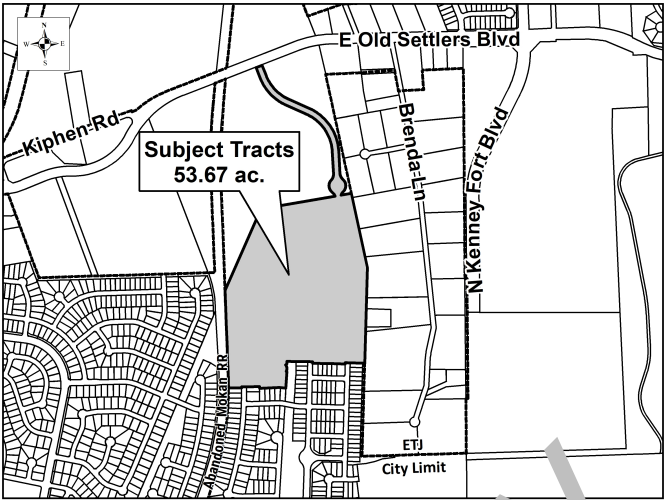

**CASE PLANNER:** JUAN ENRIQUEZ

**REQUEST:**

**ZONING AT TIME OF APPLICATION:**

**DESCRIPTION:** 53.67 acres out of the Willis Donahoe Survey Abstract No. 1115

**CURRENT USE OF PROPERTY:**

**COMPREHENSIVE PLAN LAND USE DESIGNATION:**

**ADJACENT LAND USE:**

North:  
South:  
East:  
West:

**PROPOSED LAND USE:**

| <u>PROPOSED LOTS BY TYPE:</u> | <u>NUMBER OF LOTS</u> | <u>ACREAGE</u> |
|-------------------------------|-----------------------|----------------|
| Residential - Single Unit:    | 0                     | 0              |
| Residential - Multi Unit:     | 0                     | 0              |
| Office:                       | 0                     | 0              |
| Commercial:                   | 0                     | 0              |
| Industrial:                   | 0                     | 0              |
| Open/Common Space:            | 0                     | 0              |
| ROW:                          | 0                     | 0              |
| Parkland:                     | 0                     | 0              |
| Other:                        | 0                     | 0              |
| <b>TOTALS:</b>                | <b>200</b>            | <b>53.67</b>   |

**Owner:**  
Brian Cressman  
3200 E. Palm Valley Blvd.  
Round Rock, TX 78665

**Agent:**  
KTCivil  
Peggy Carrasquillo  
6805 N. Capital of Texas Hwy., Ste. 315  
Austin, TX 78731