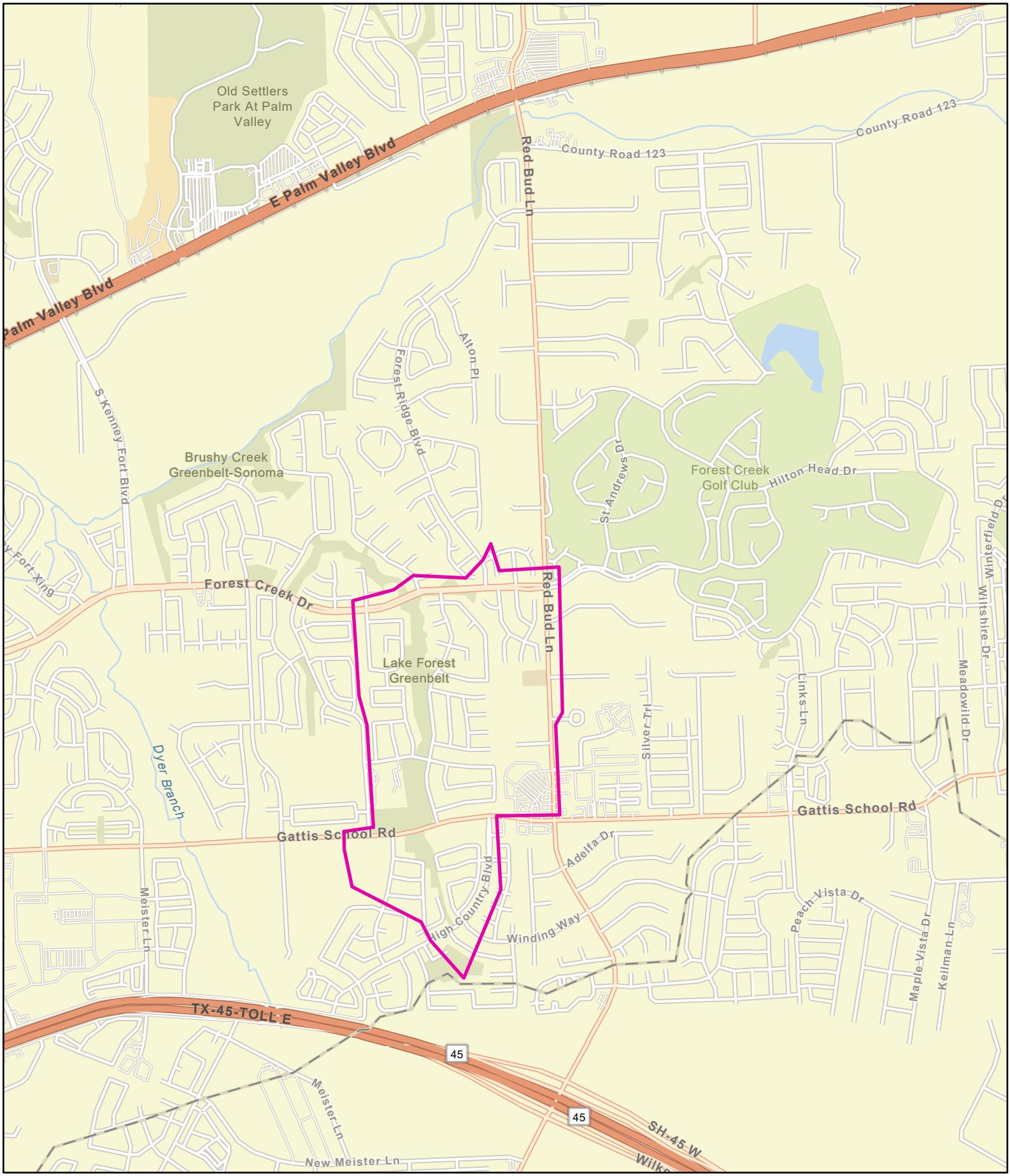

N
W E
S

Lake Forest