

Homestead at Old Settlers Park Ph. 3, 5, 6, & 10
FINAL PLAT FP2009-003

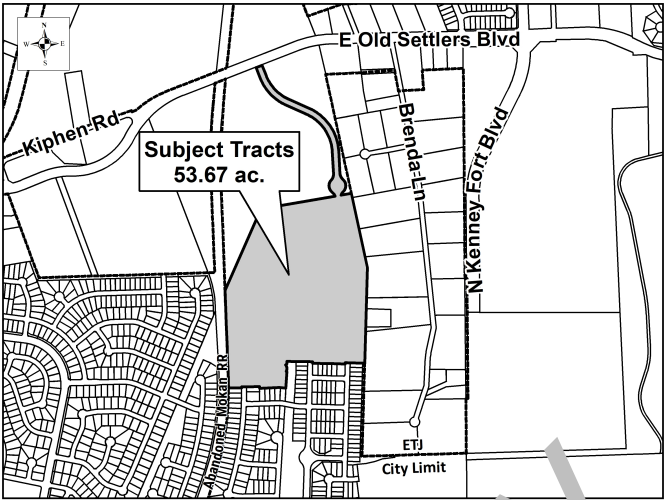

CASE PLANNER: JUAN ENRIQUEZ

REQUEST:

ZONING AT TIME OF APPLICATION:

DESCRIPTION: 53.67 acres out of the Willis Donahoe Survey Abstract No. 1115

CURRENT USE OF PROPERTY:

COMPREHENSIVE PLAN LAND USE DESIGNATION:

ADJACENT LAND USE:

North:
South:
East:
West:

PROPOSED LAND USE:

<u>PROPOSED LOTS BY TYPE:</u>	<u>NUMBER OF LOTS</u>	<u>ACREAGE</u>
Residential - Single Unit:	0	0
Residential - Multi Unit:	0	0
Office:	0	0
Commercial:	0	0
Industrial:	0	0
Open/Common Space:	0	0
ROW:	0	0
Parkland:	0	0
Other:	0	0
TOTALS:	200	53.67

Owner:
Brian Cressman
3200 E. Palm Valley Blvd.
Round Rock, TX 78665

Agent:
KTCivil
Peggy Carrasquillo
6805 N. Capital of Texas Hwy., Ste. 315
Austin, TX 78731