

**Salerno Ph. 6
FINAL PLAT FP2106-004**

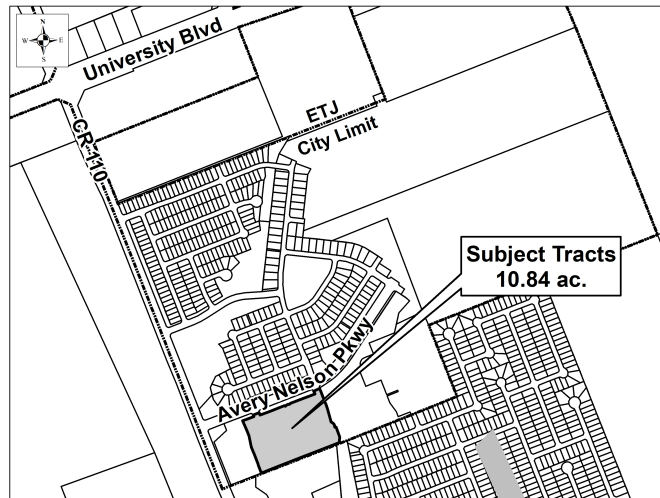

CASE PLANNER: CAITLYN REEVES

REQUEST:

ZONING AT TIME OF APPLICATION:

DESCRIPTION: 10.835 acres out of the H. Miller & Son Survey Abstract No. 452

CURRENT USE OF PROPERTY:

COMPREHENSIVE PLAN LAND USE DESIGNATION:

ADJACENT LAND USE:

North:
South:
East:
West:

PROPOSED LAND USE

<u>PROPOSED LAND USE TYPE</u>	<u>NUMBER OF LOTS</u>	<u>ACREAGE</u>
Residential - Single Unit:	0	0
Residential - Medium Density:	0	0
Office:	0	0
Commercial:	0	0
Industrial:	0	0
Open/Common Space:	0	0
ROW:	0	0
Parkland:	0	0
Other:	0	0

TOTALS:

47

10.835

Owner:

Nancy Kay Pitchard Ohlendorf Family Trust
Nancy Kay Pitchard Ohlendorf
(R020866/R325914)
1845 FM 1977
Martindale, TX 78655

Agent:

Carlson, Bridgance & Doering, Inc.
Geoff Guerrero
5501 W. William Cannon Drive
Austin, TX 78749